

[illegible]

[illegible]

[illegible]

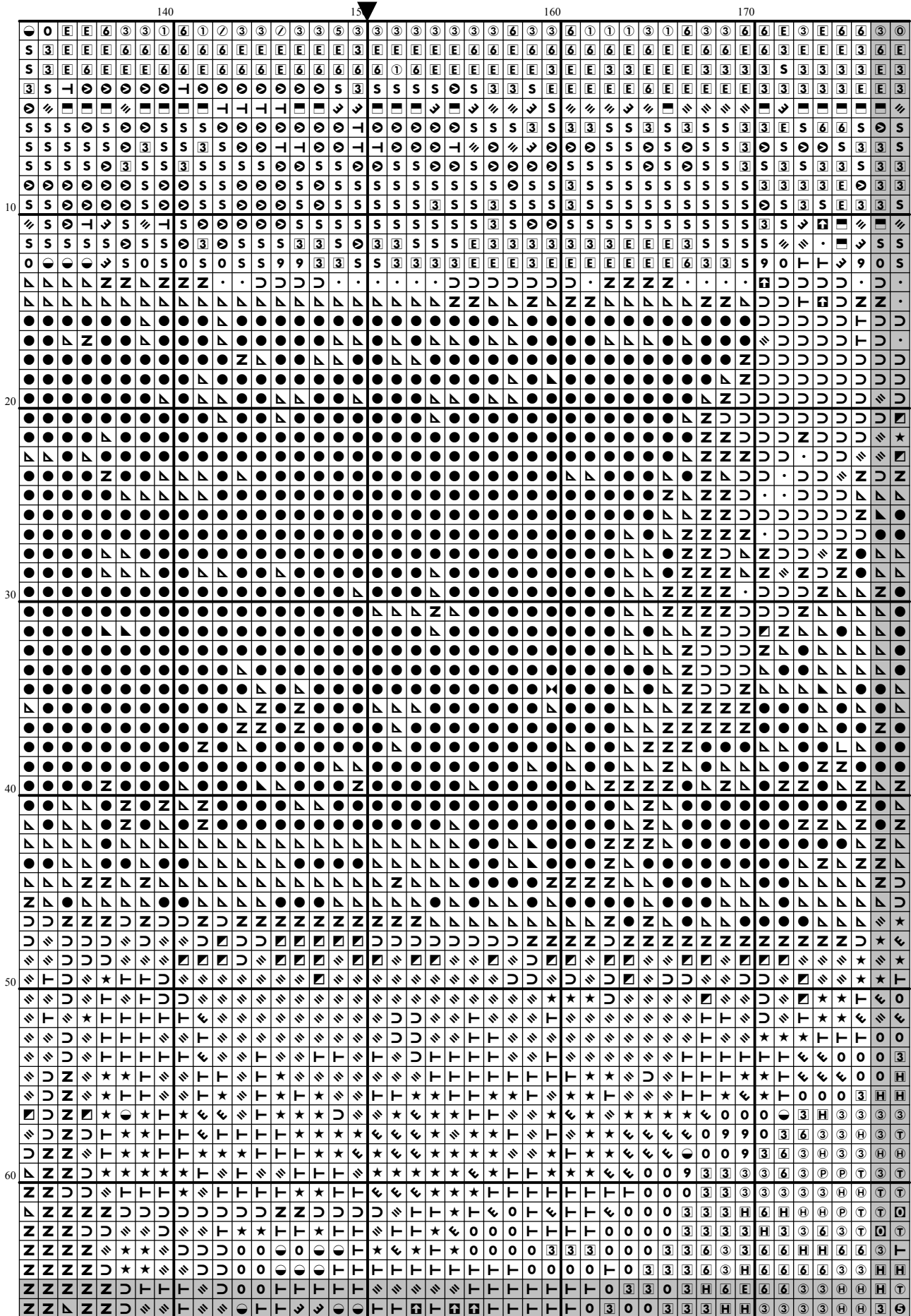

[illegible]

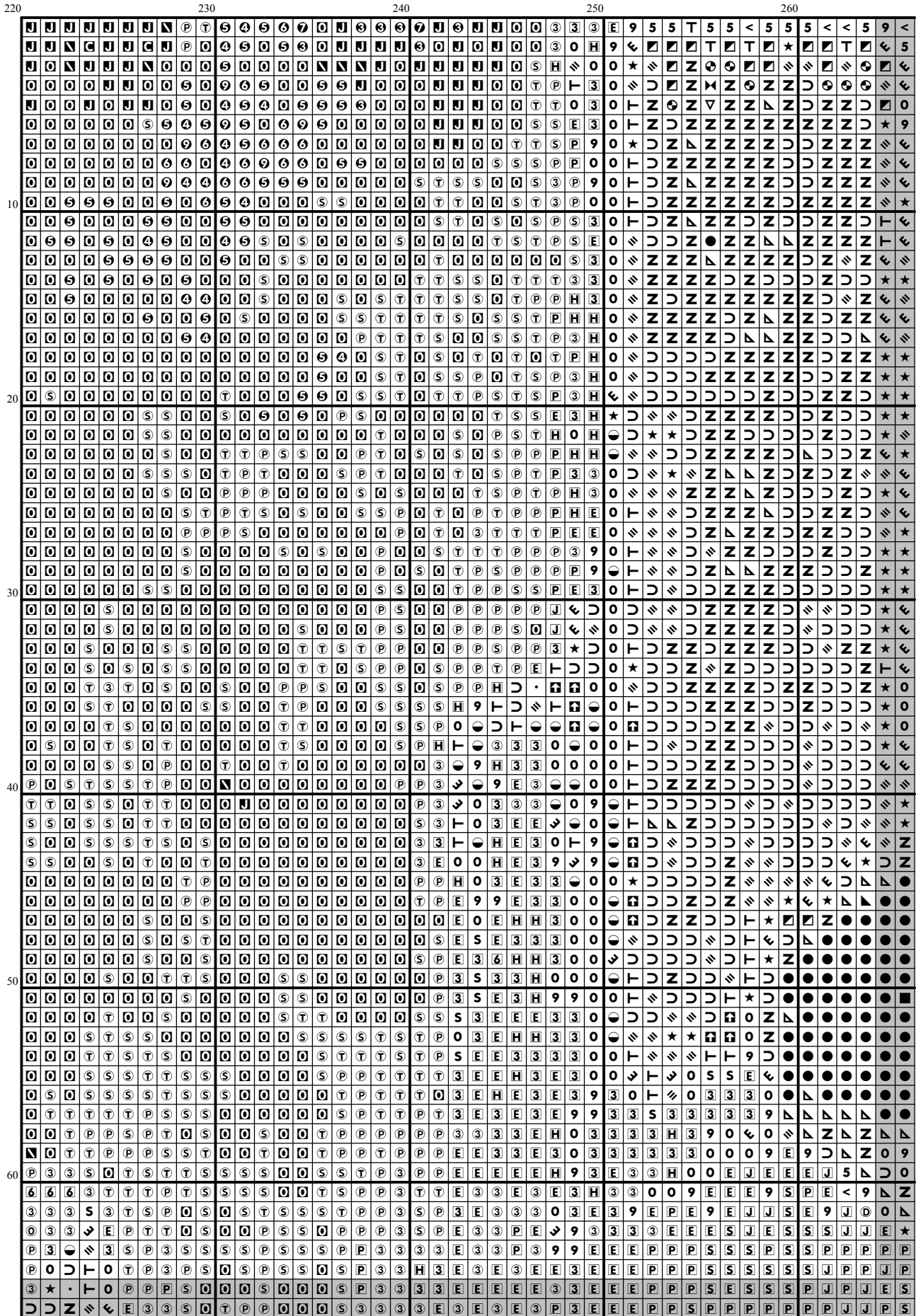

[illegible]

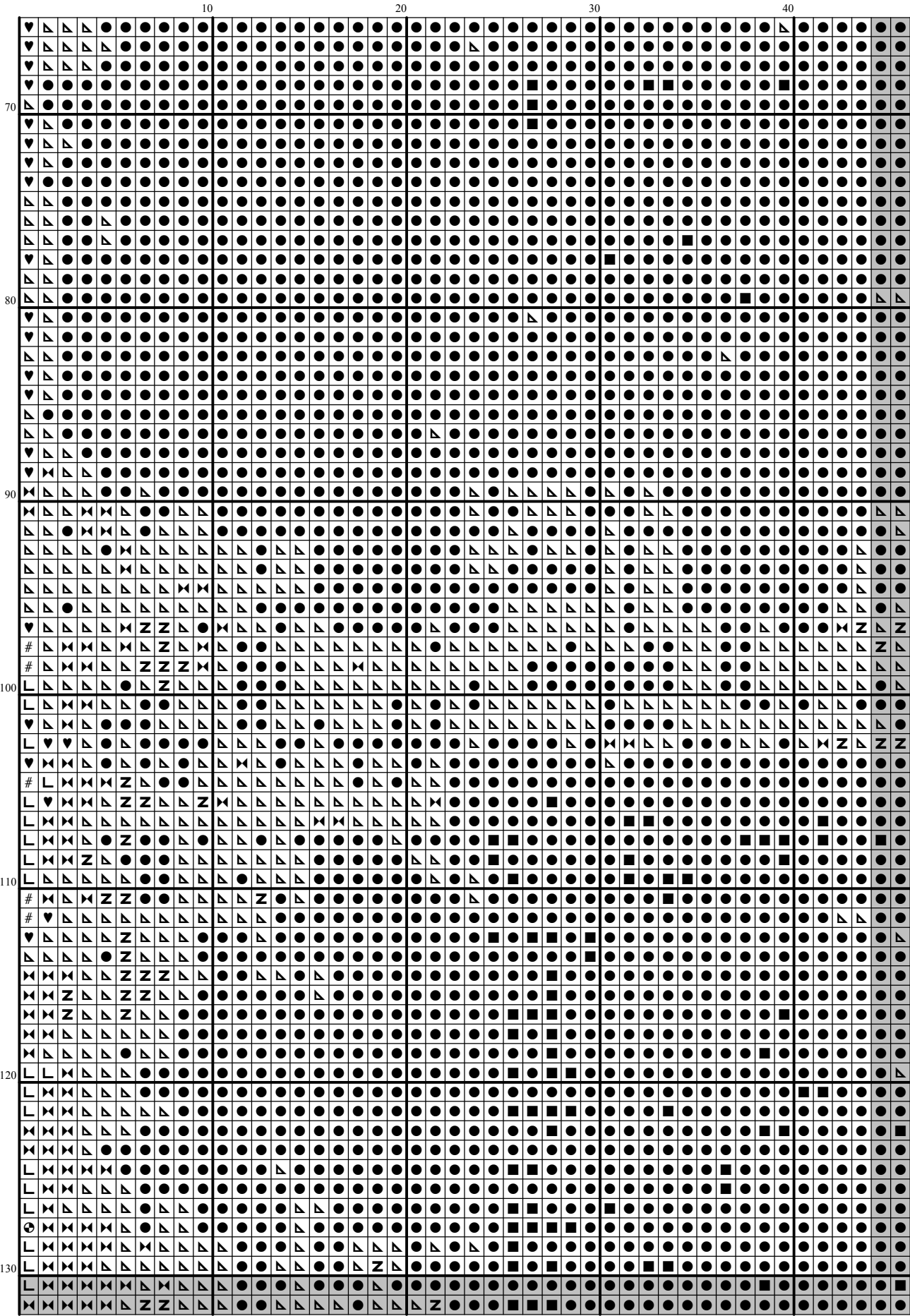

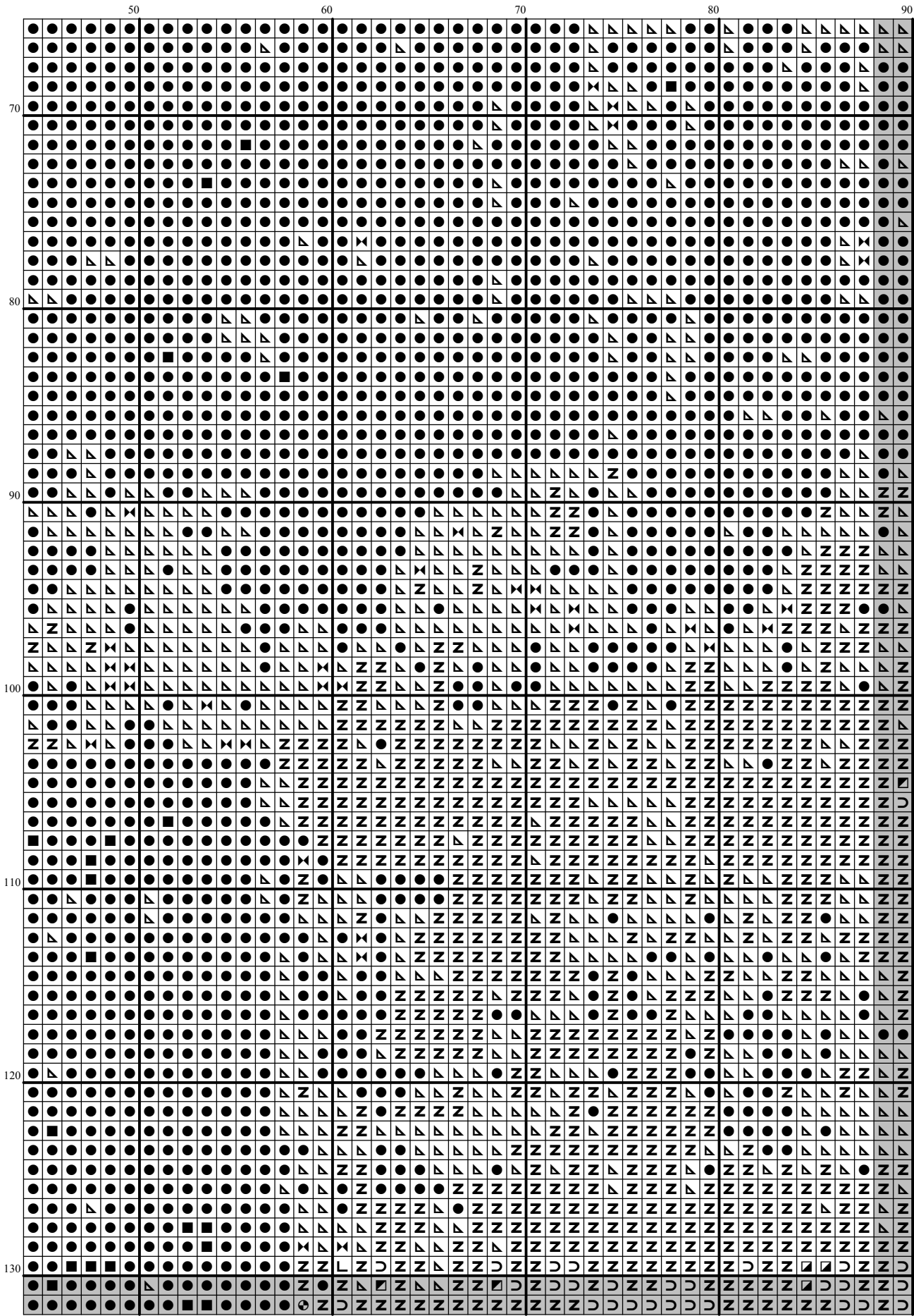

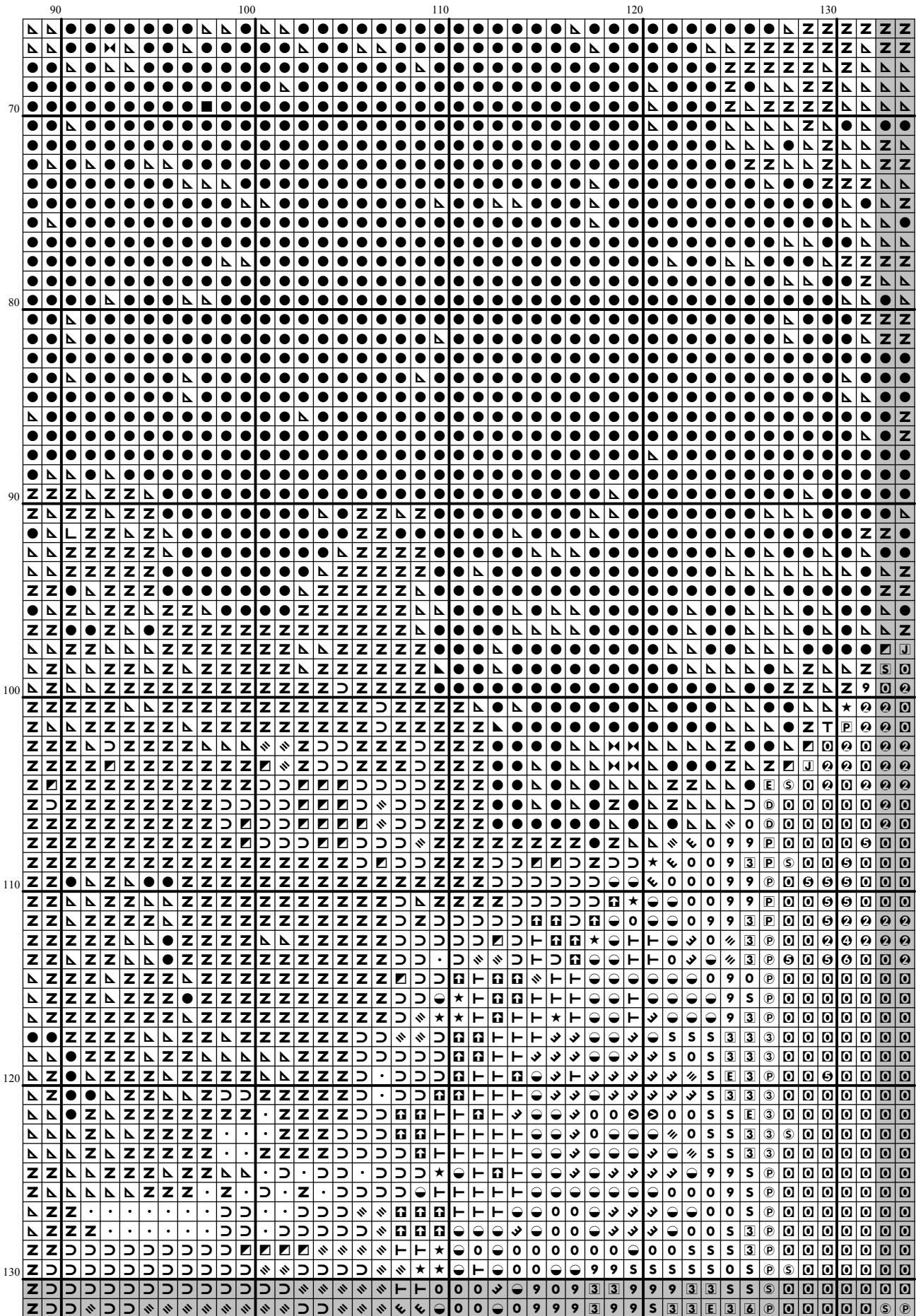

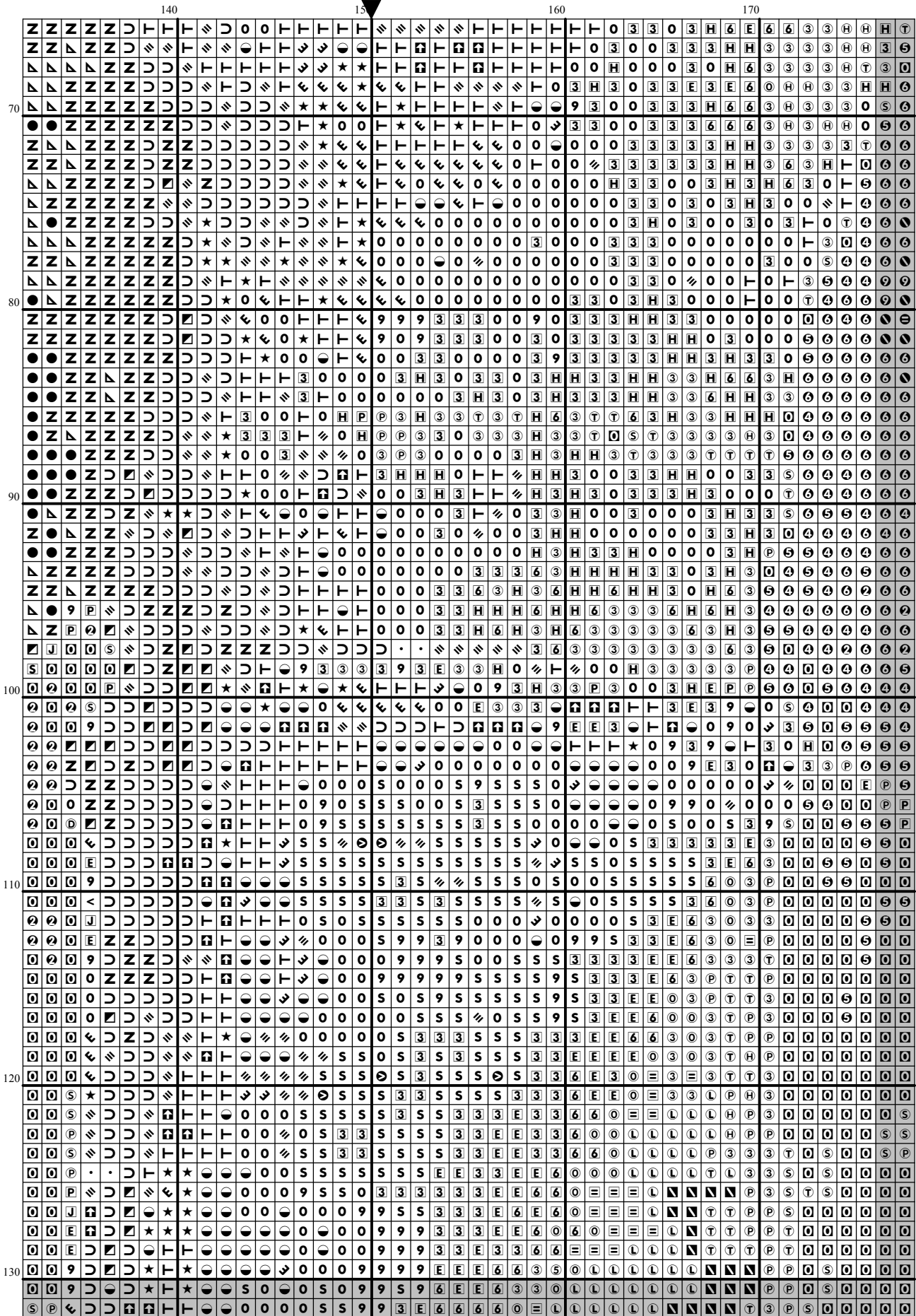

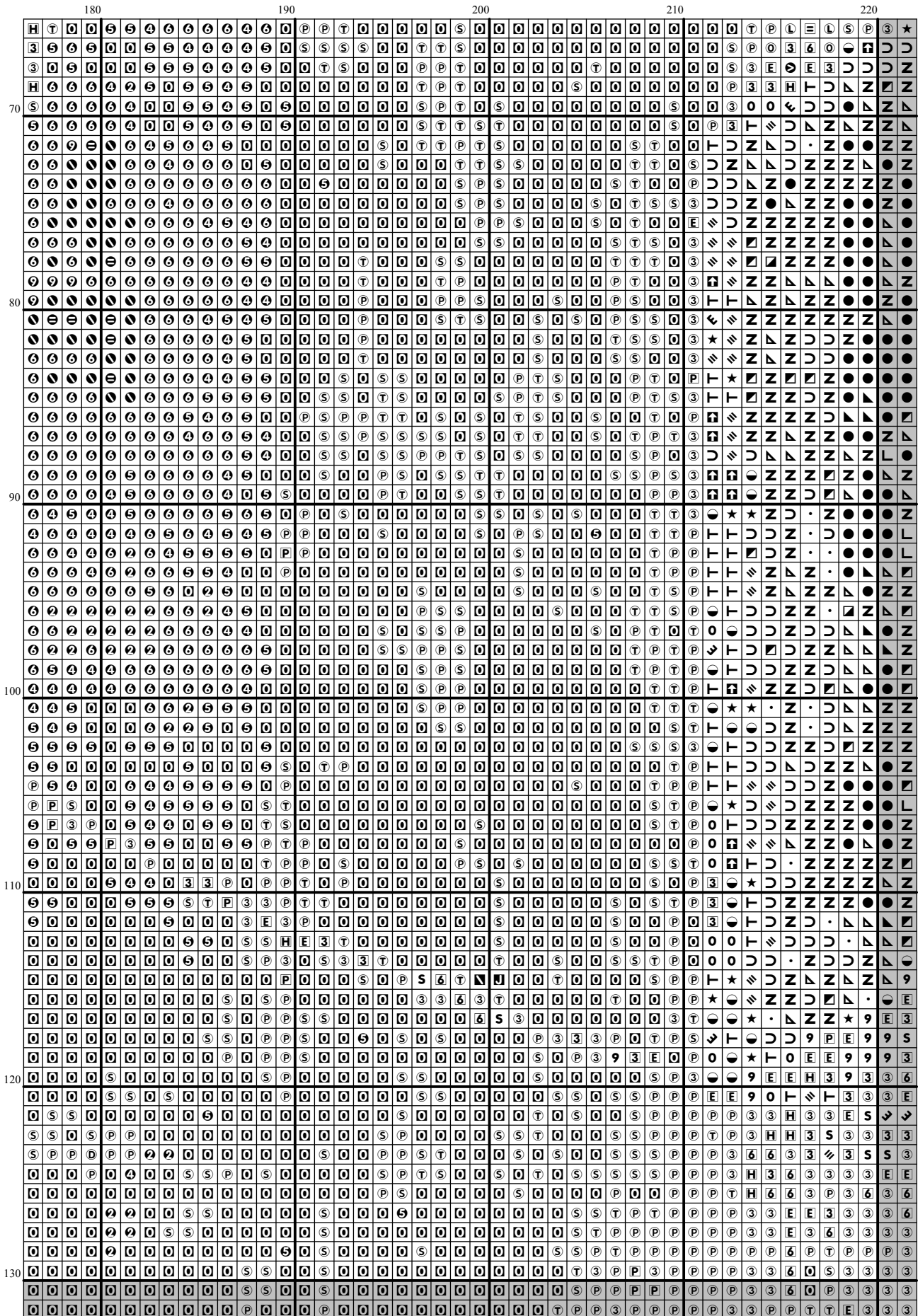

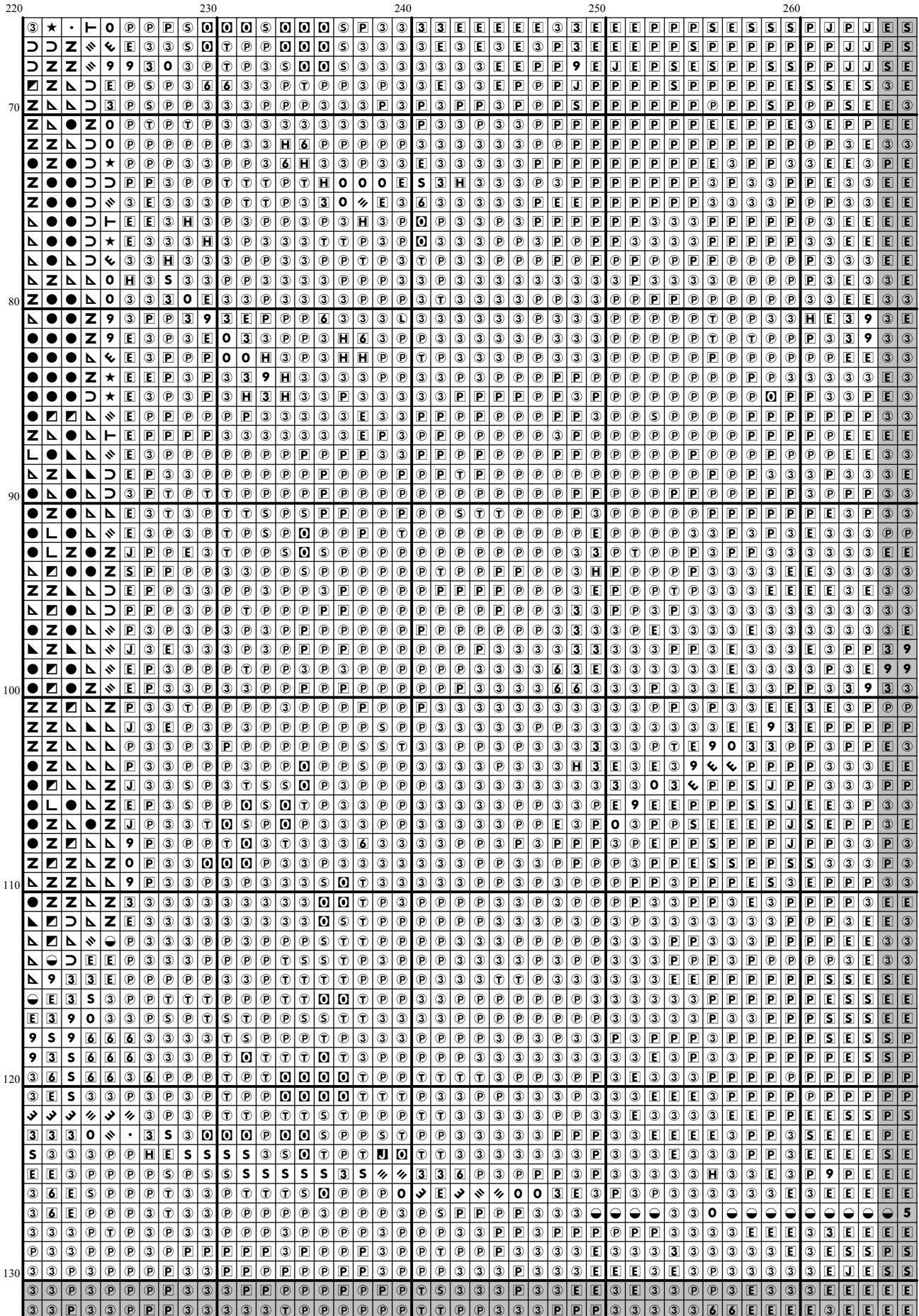

110

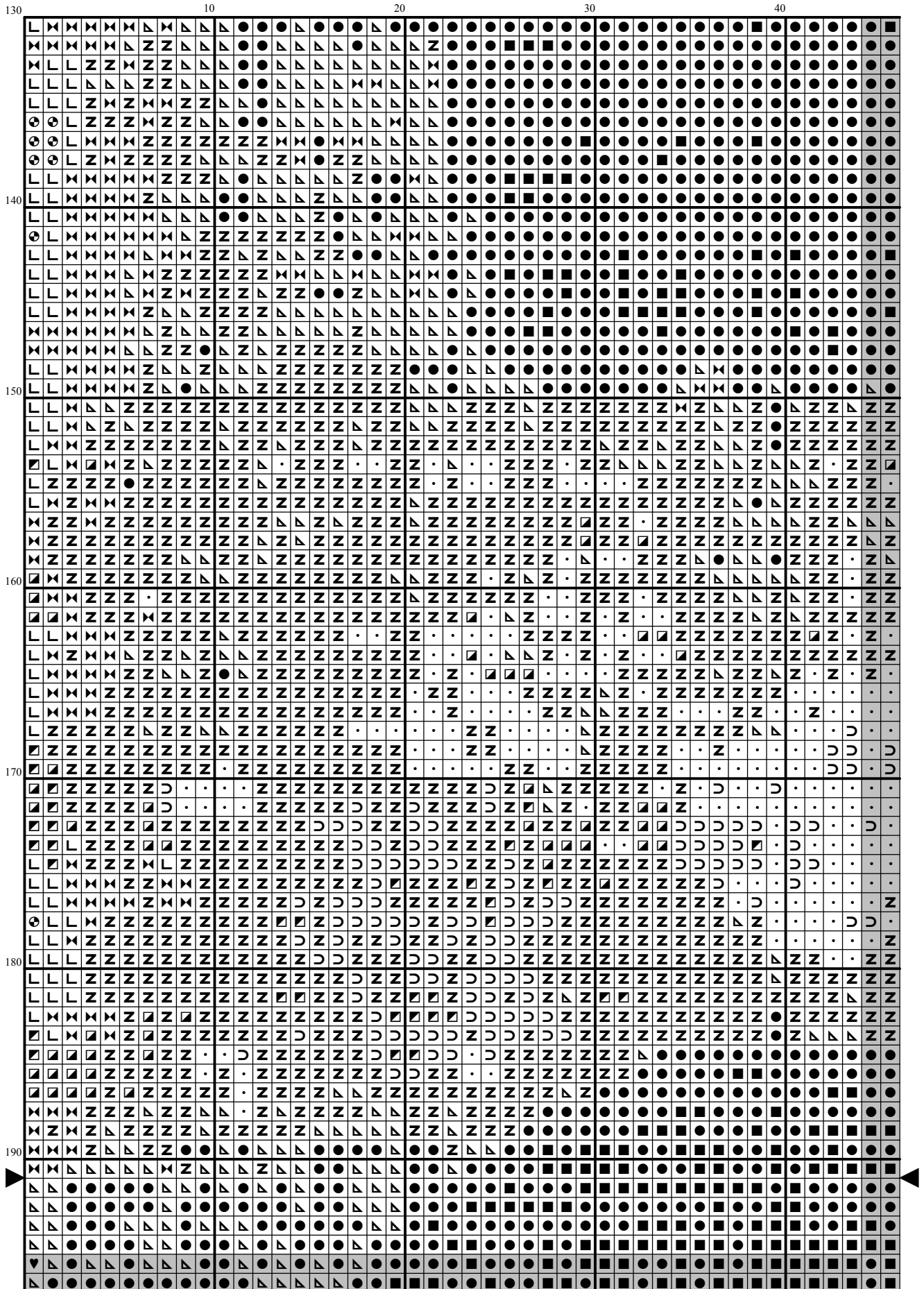

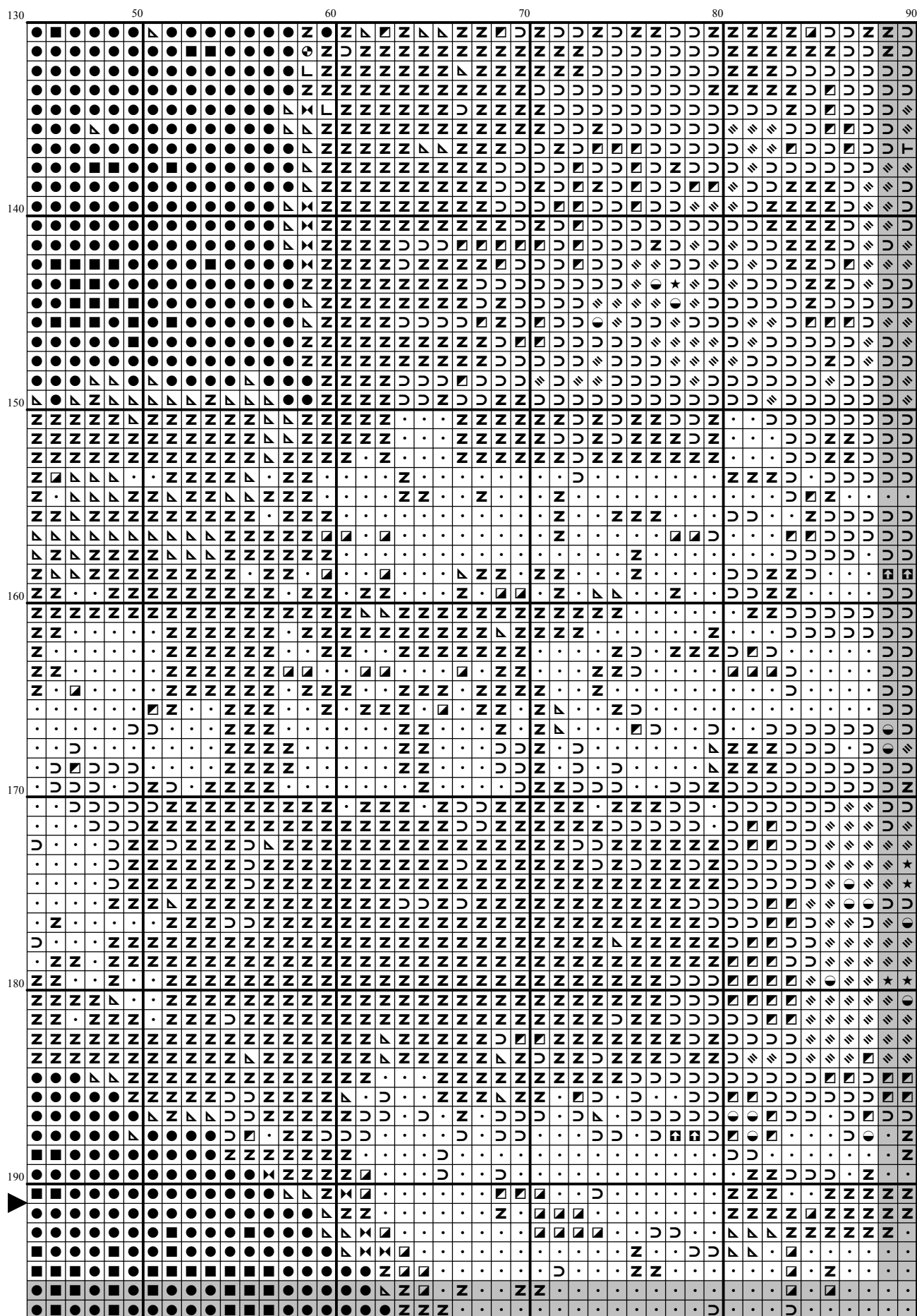

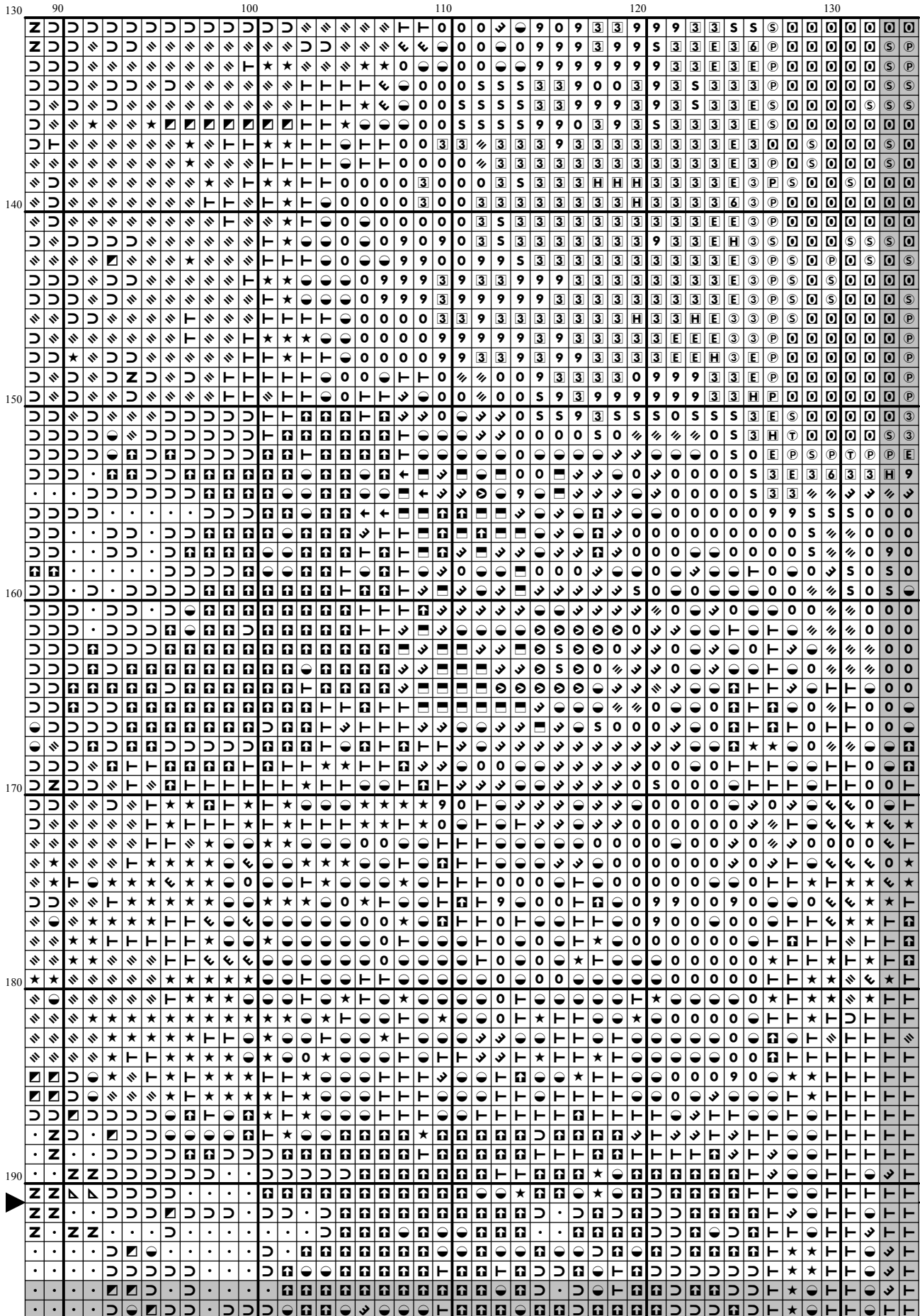

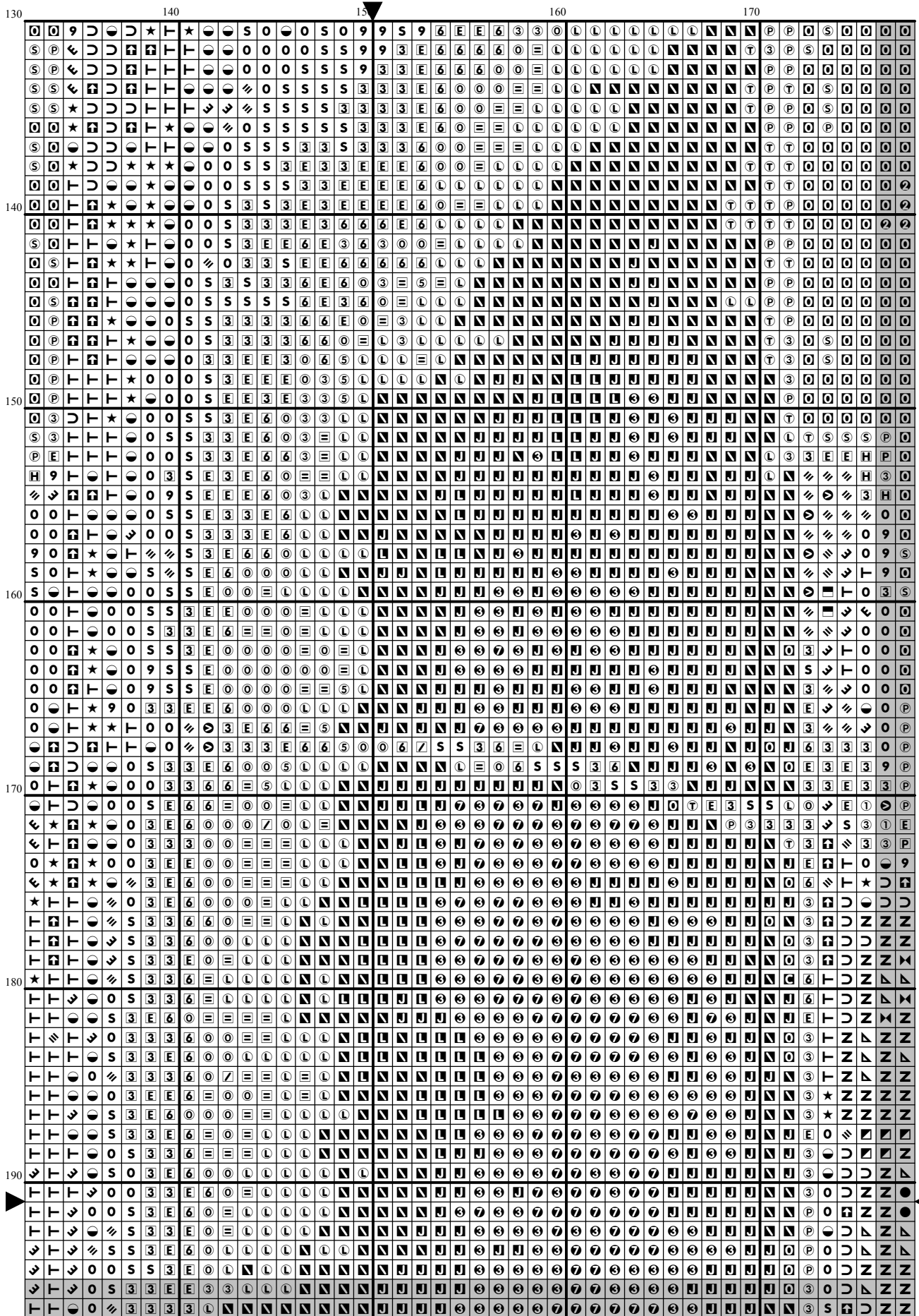

[illegible]

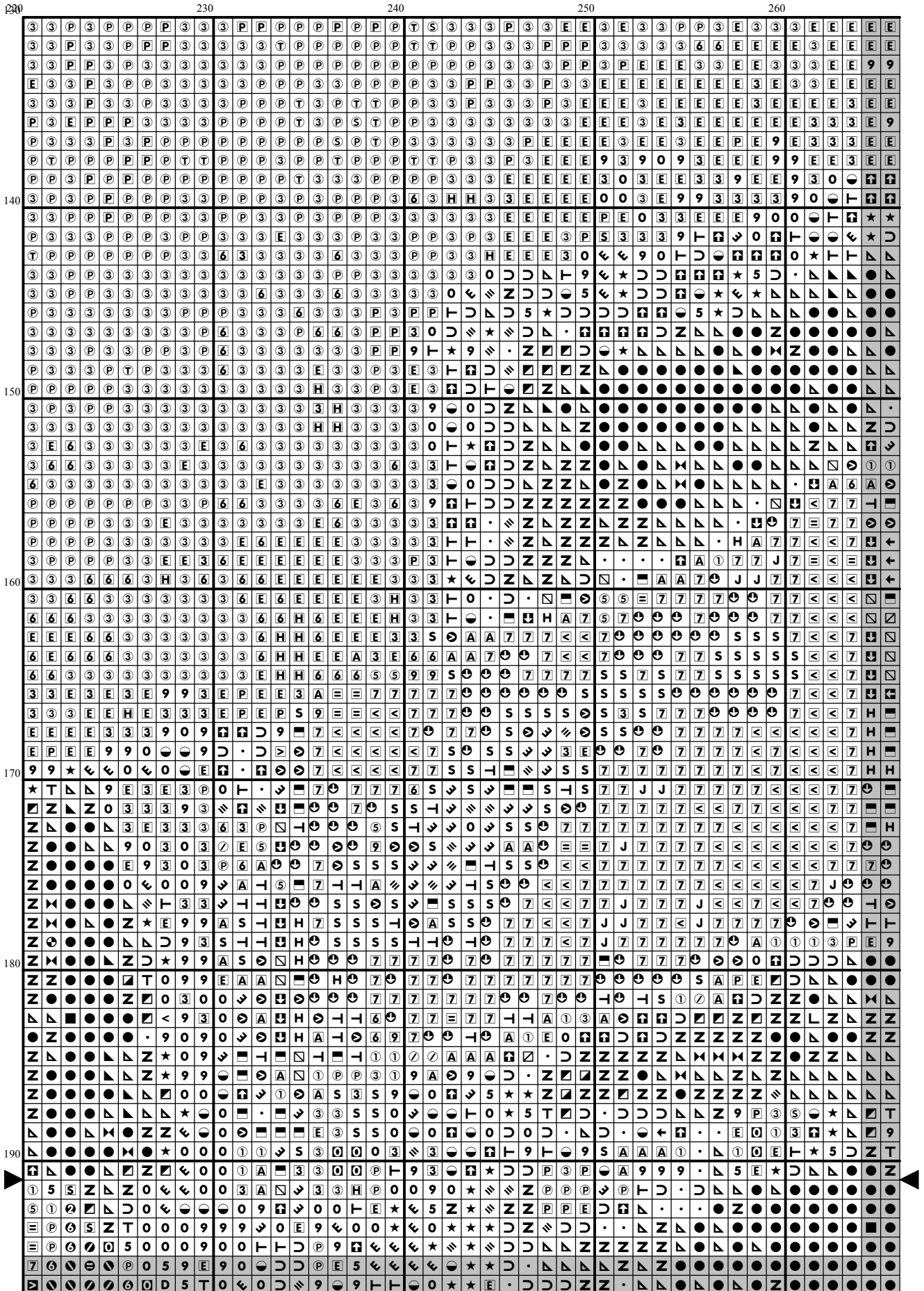

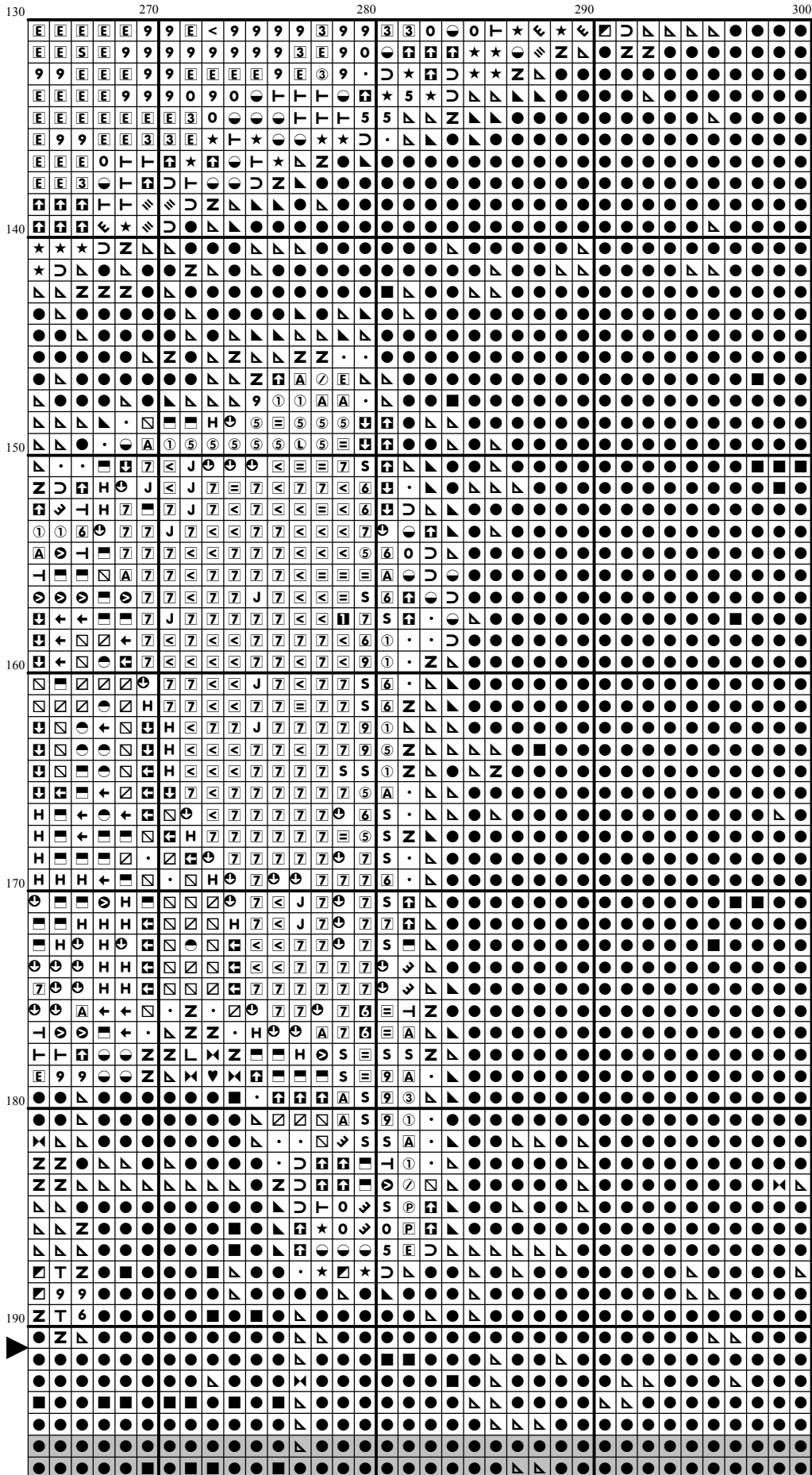

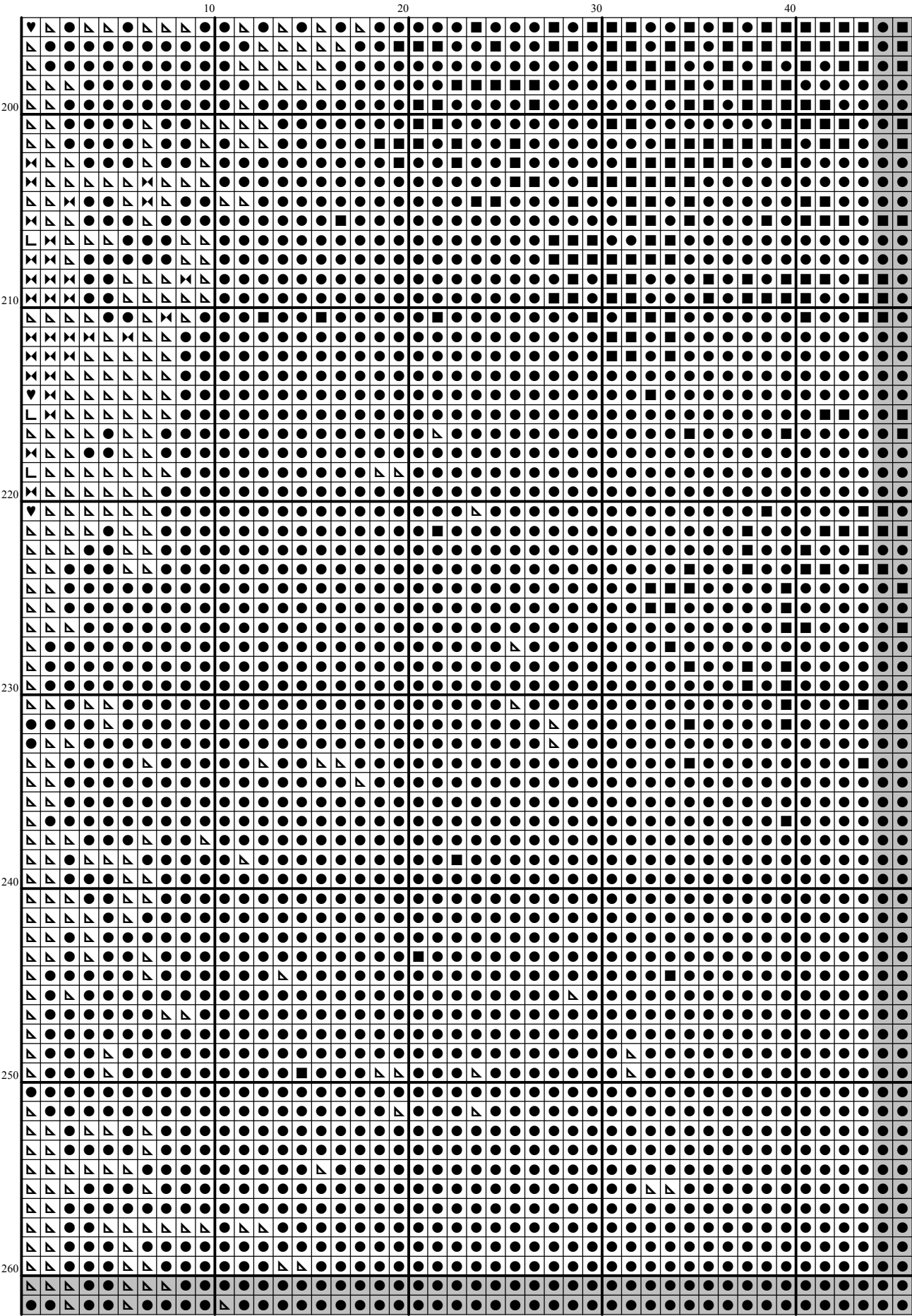

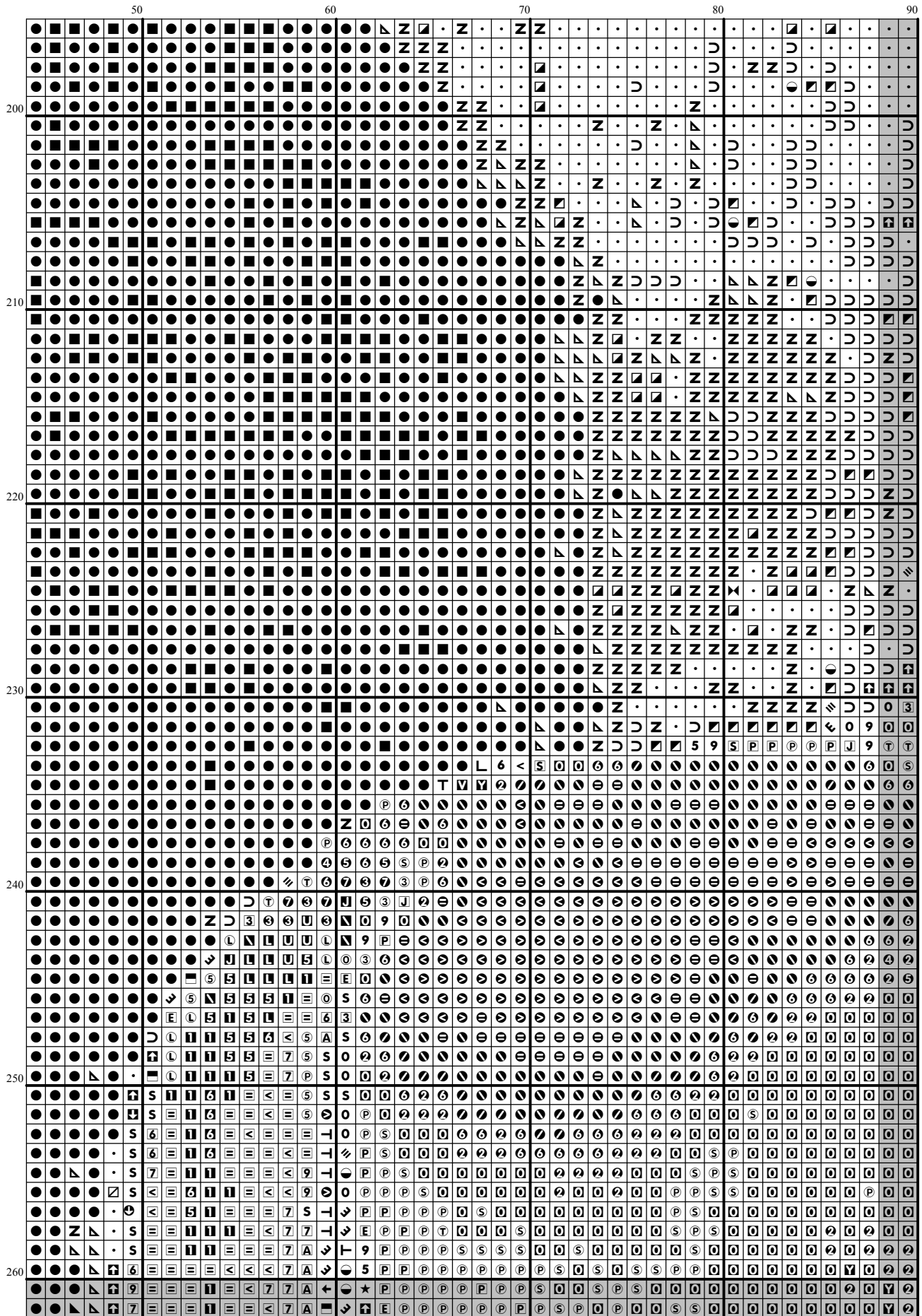

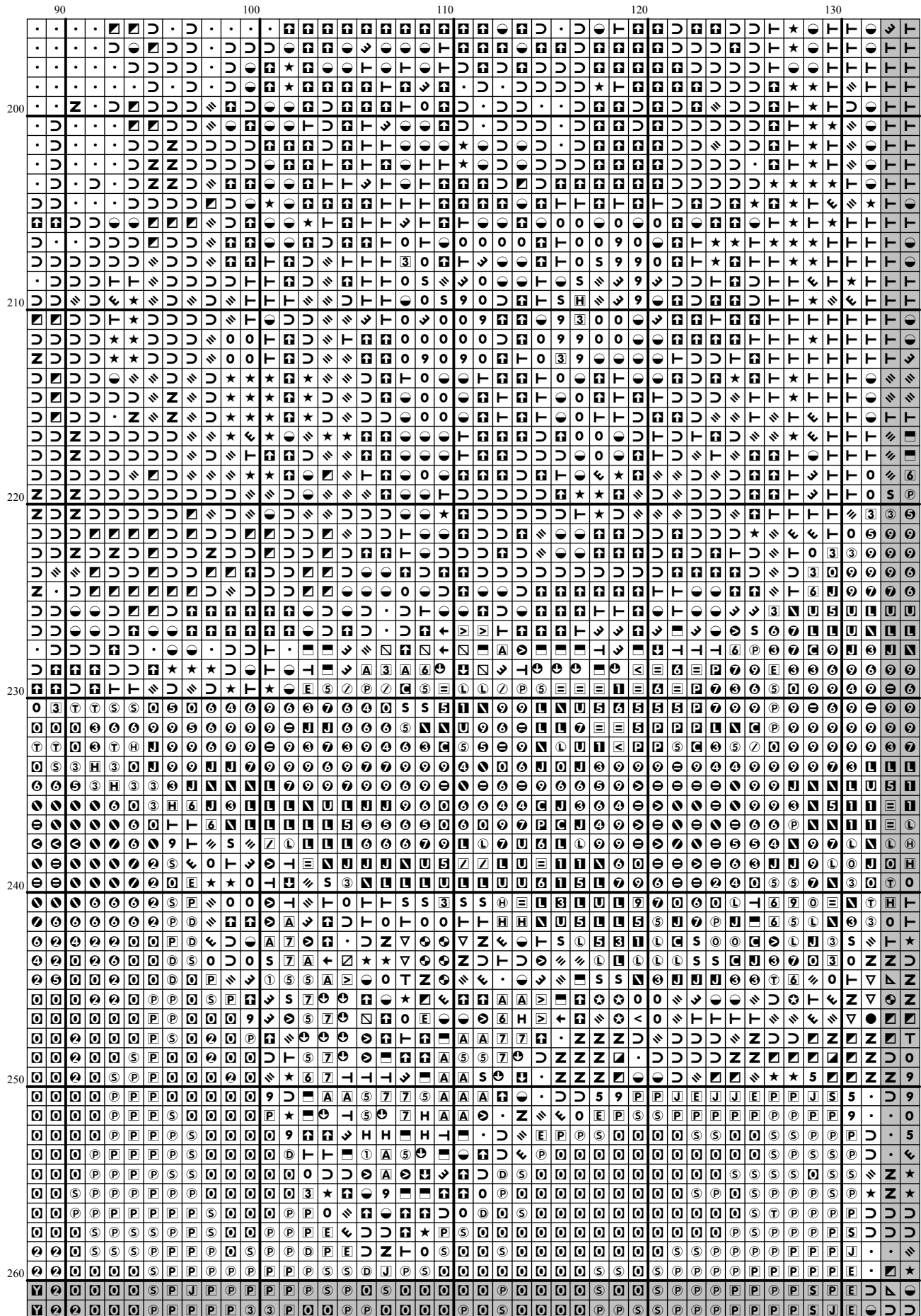

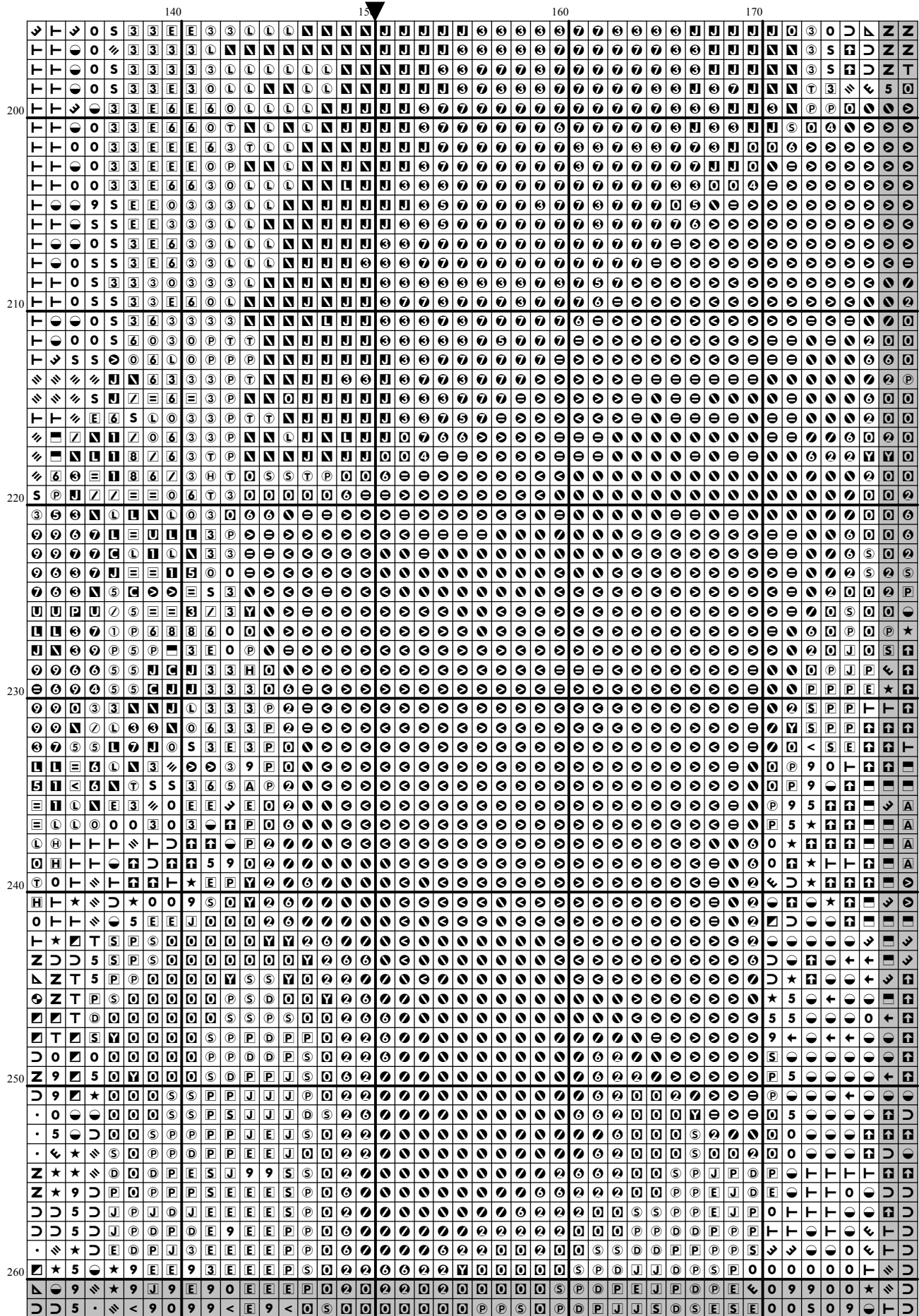

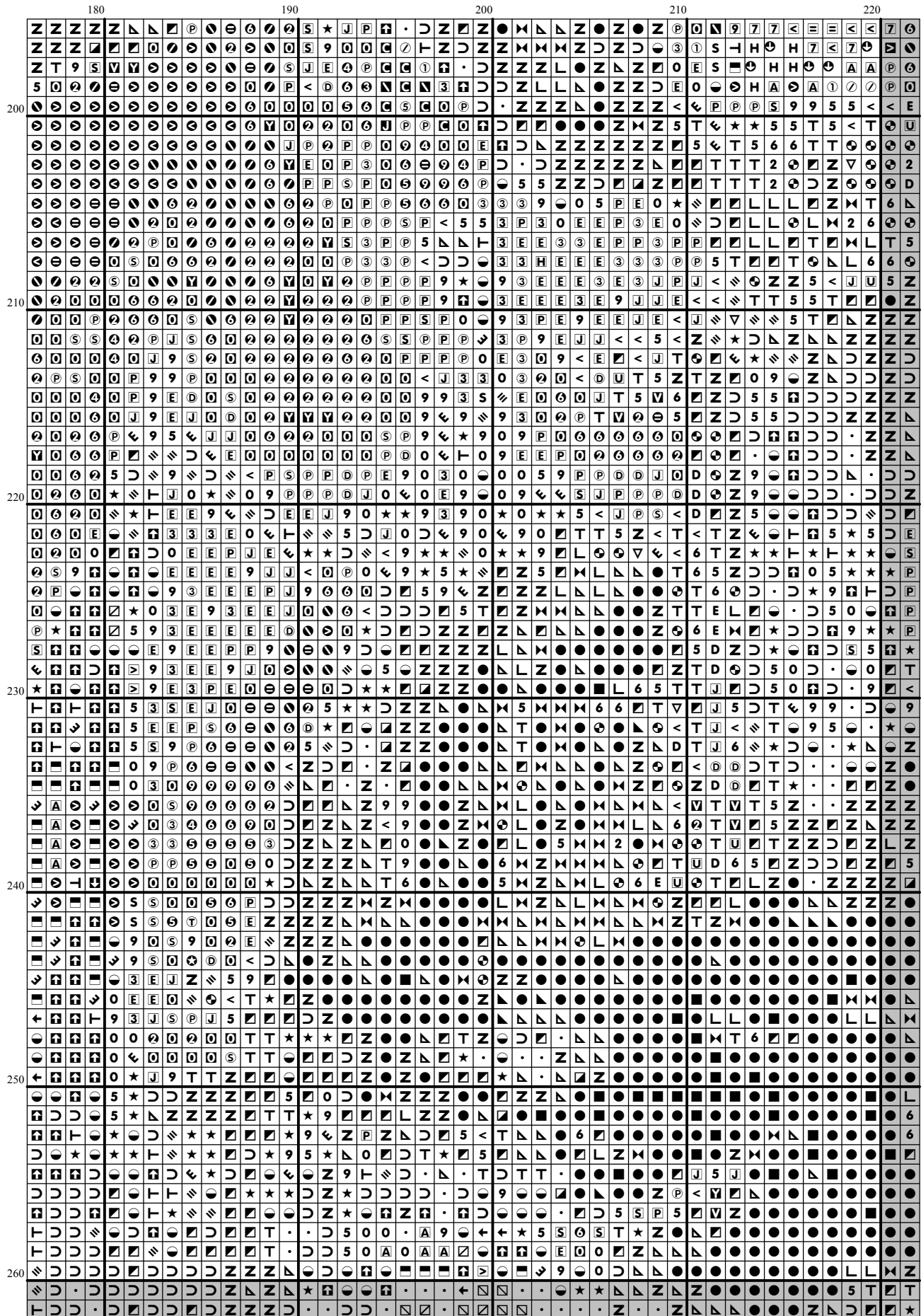

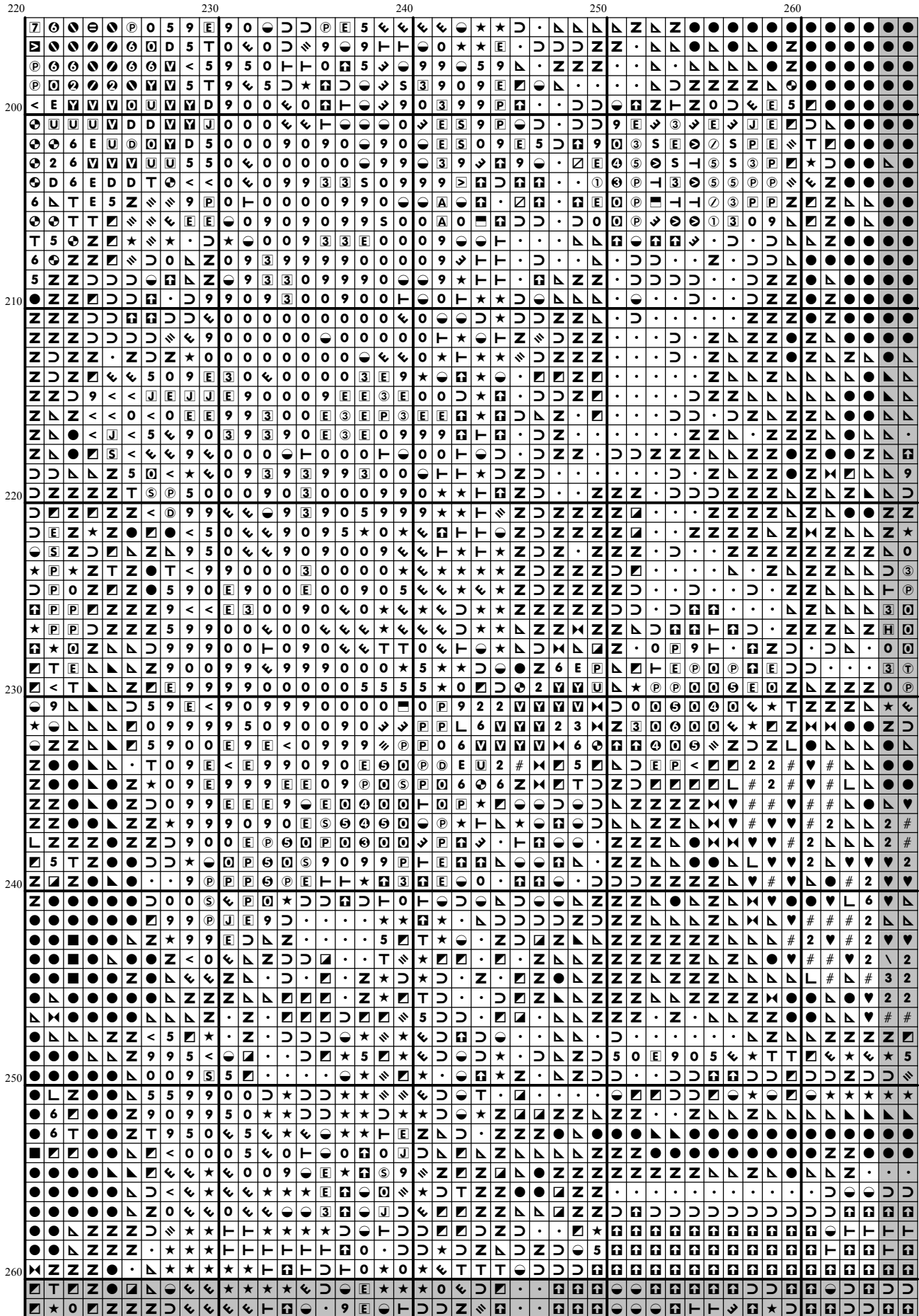

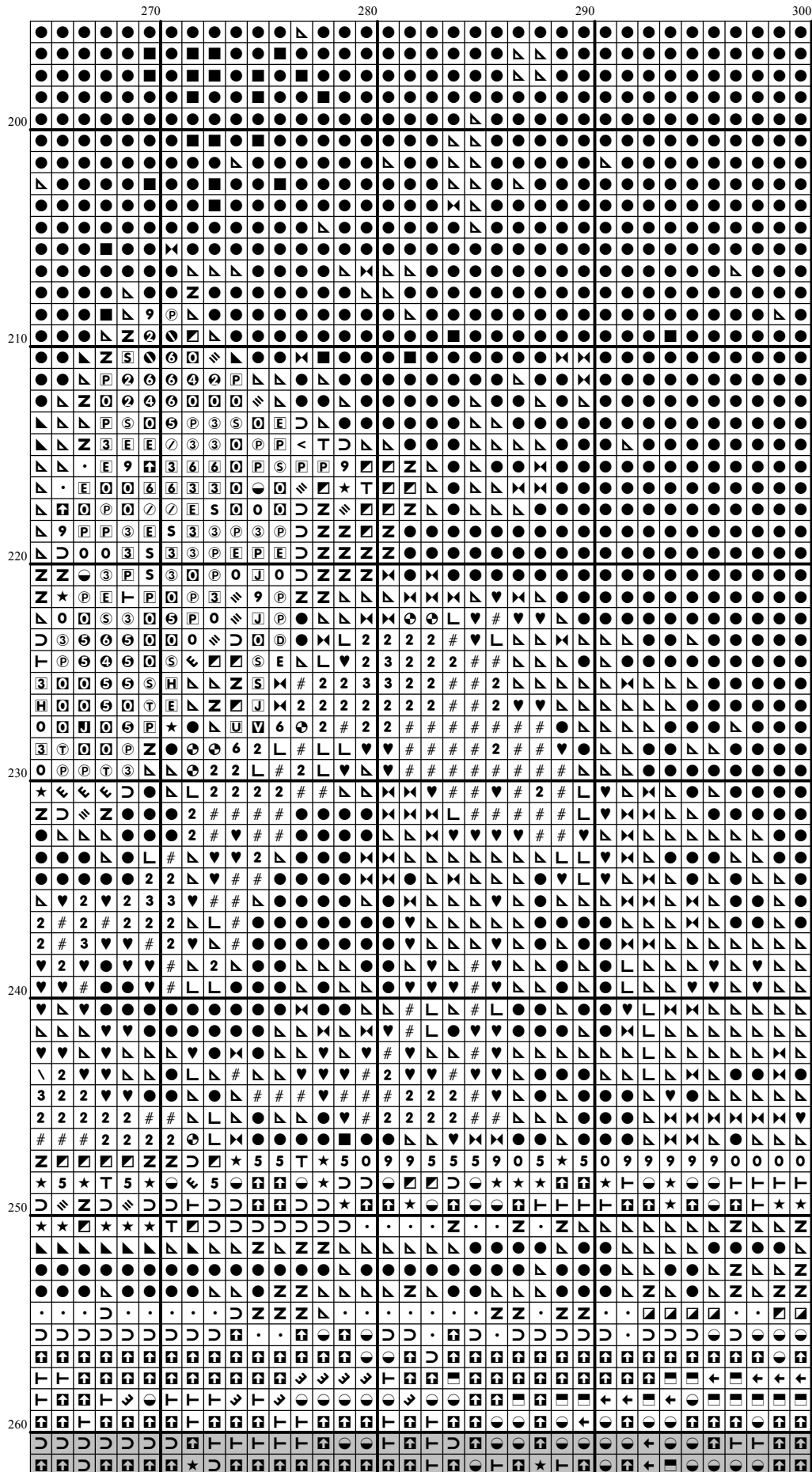

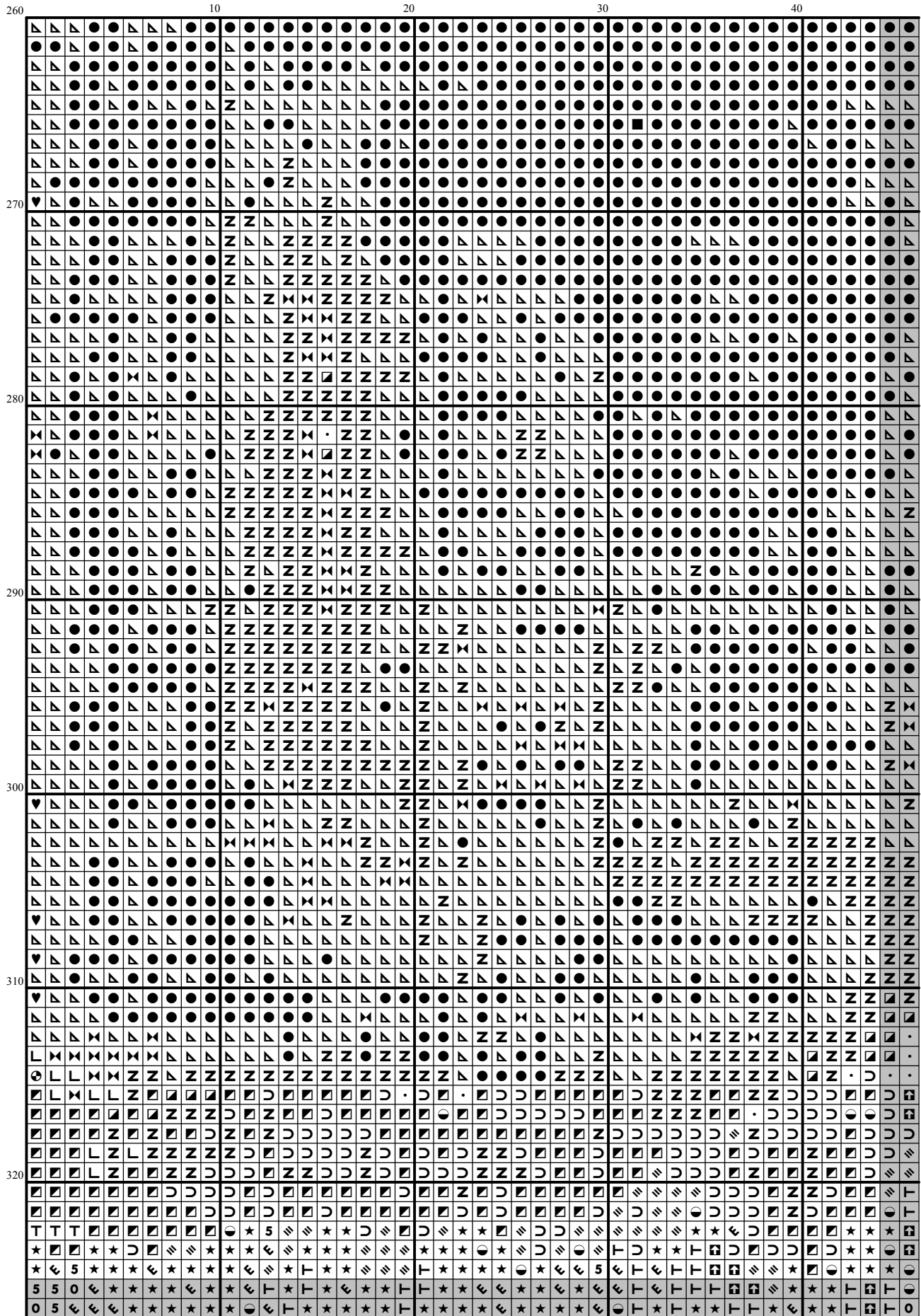

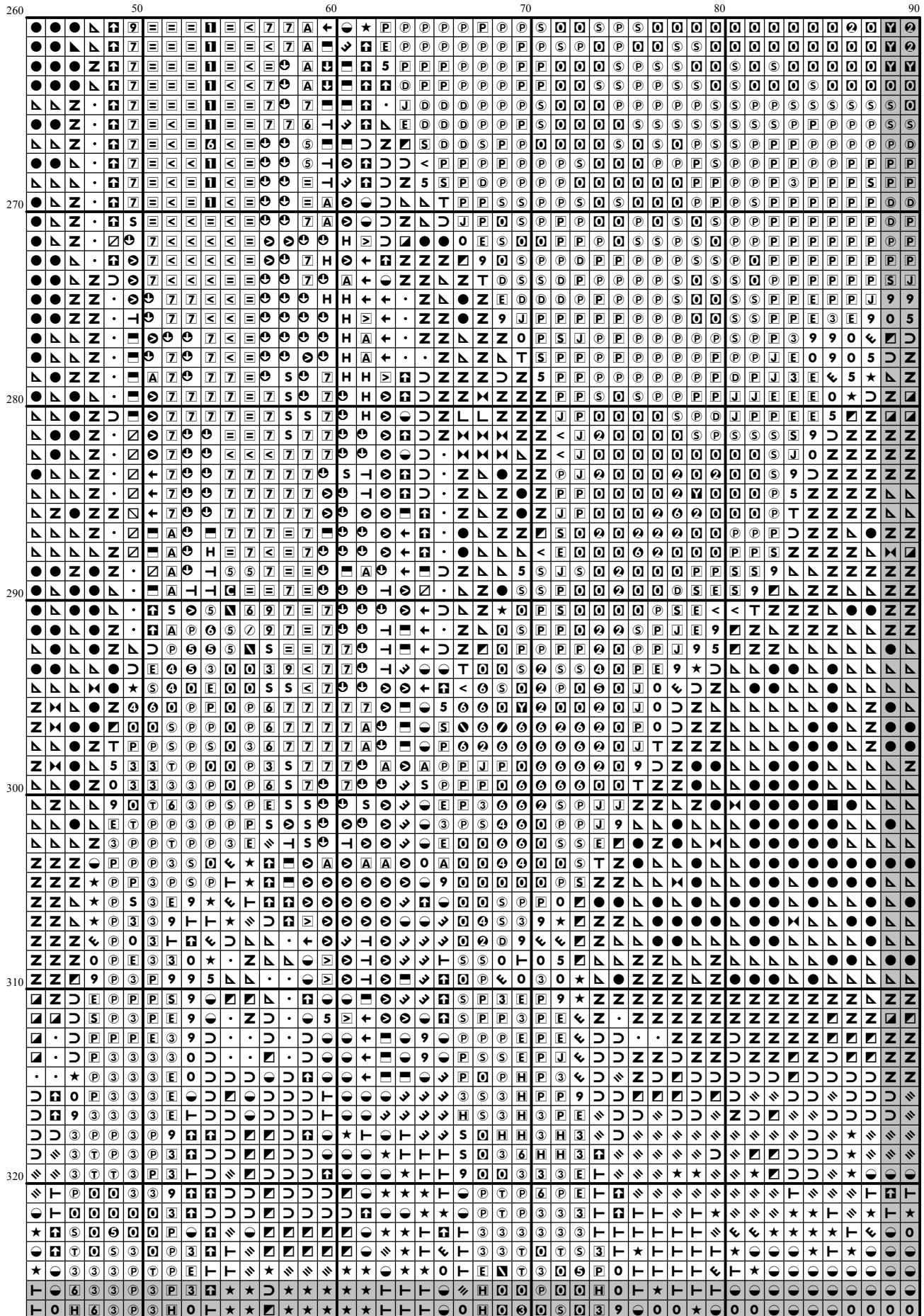

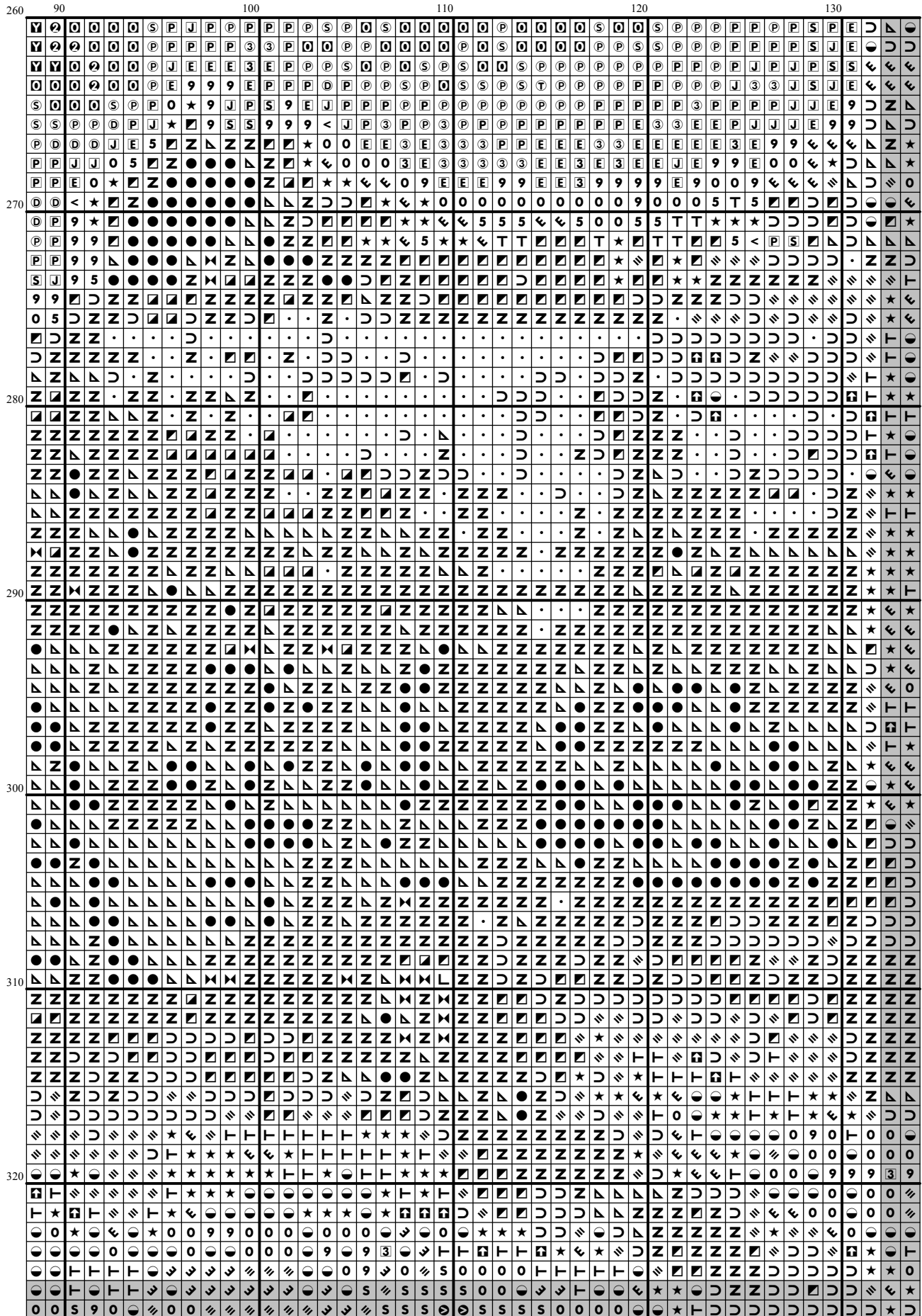

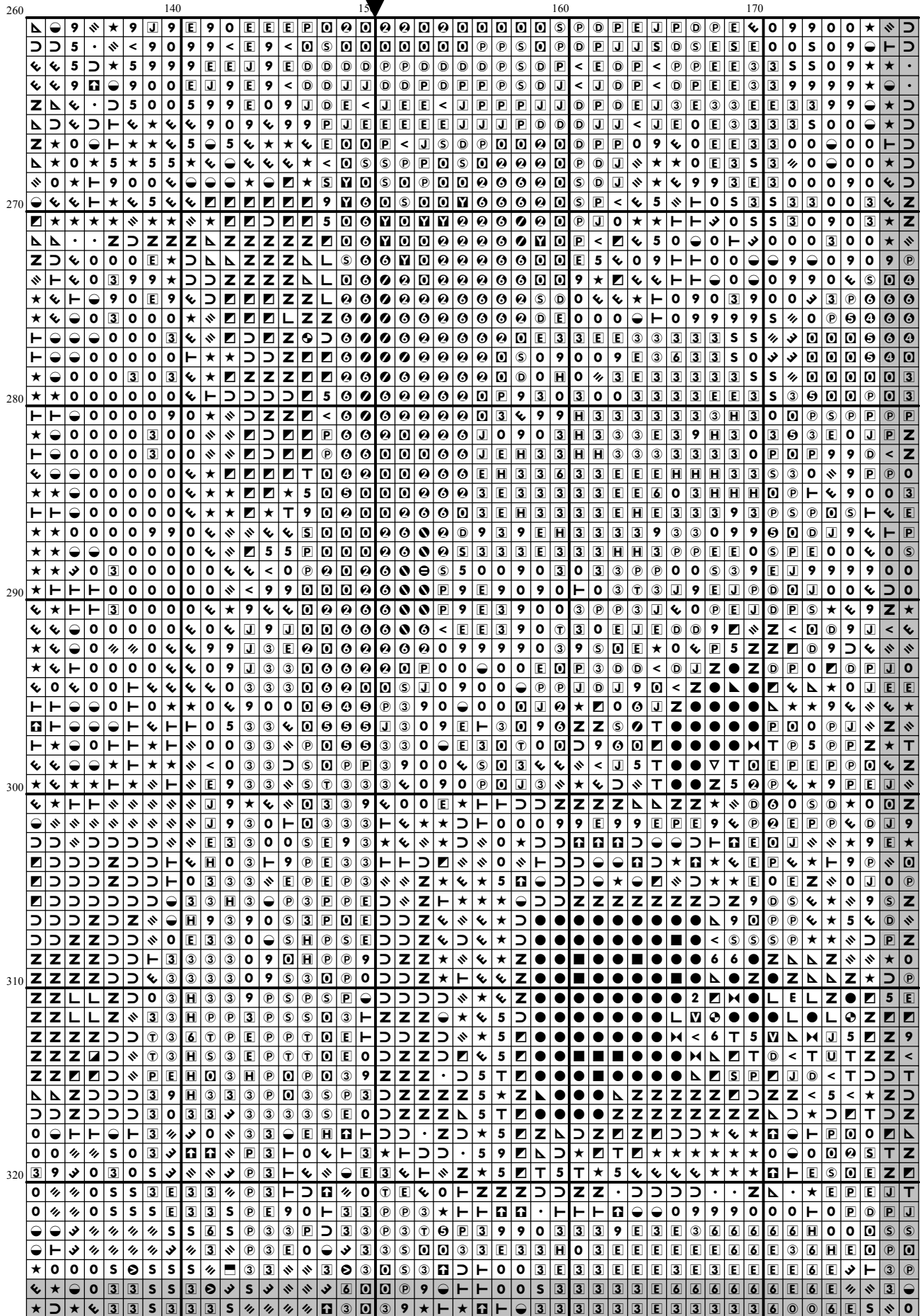

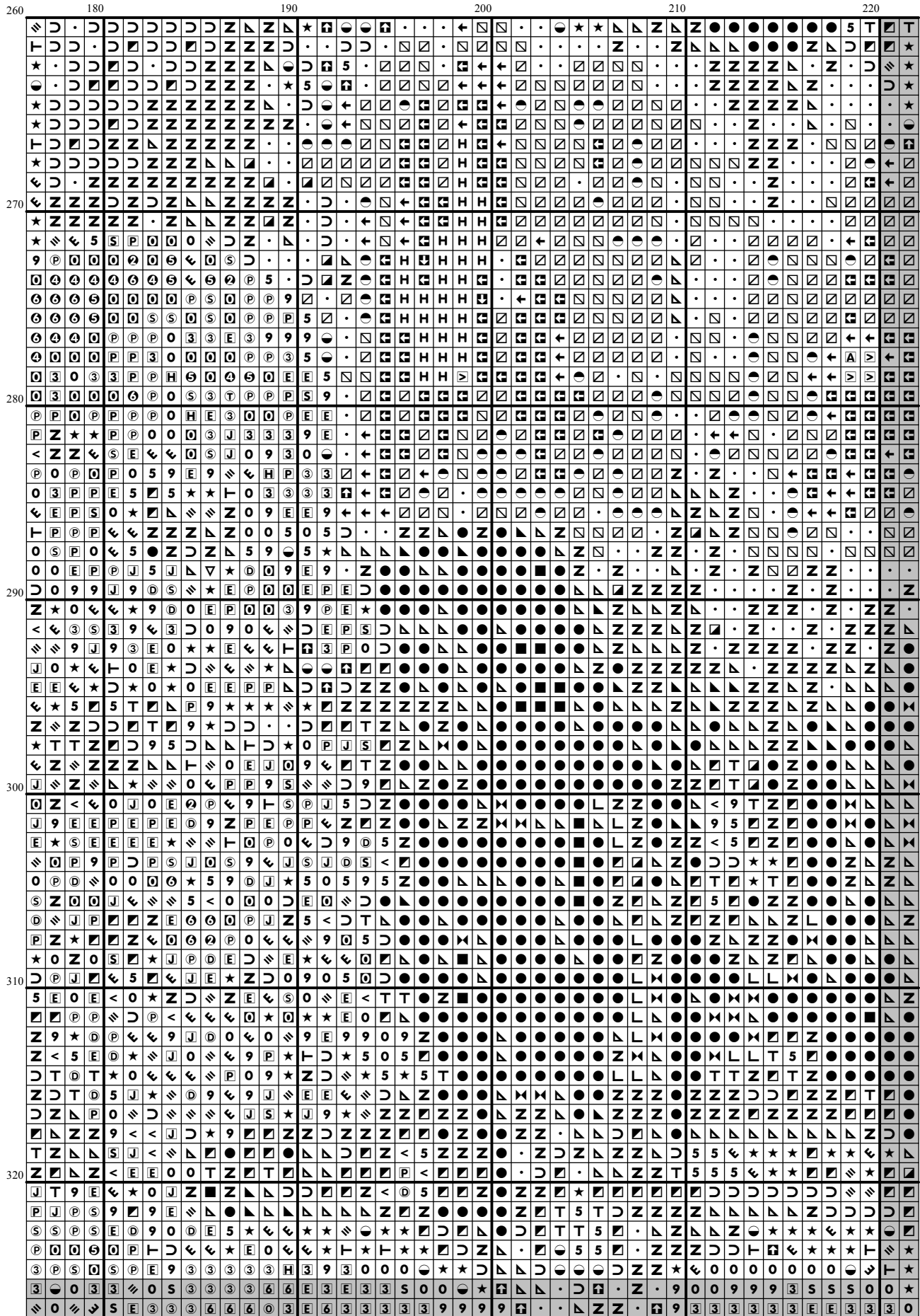

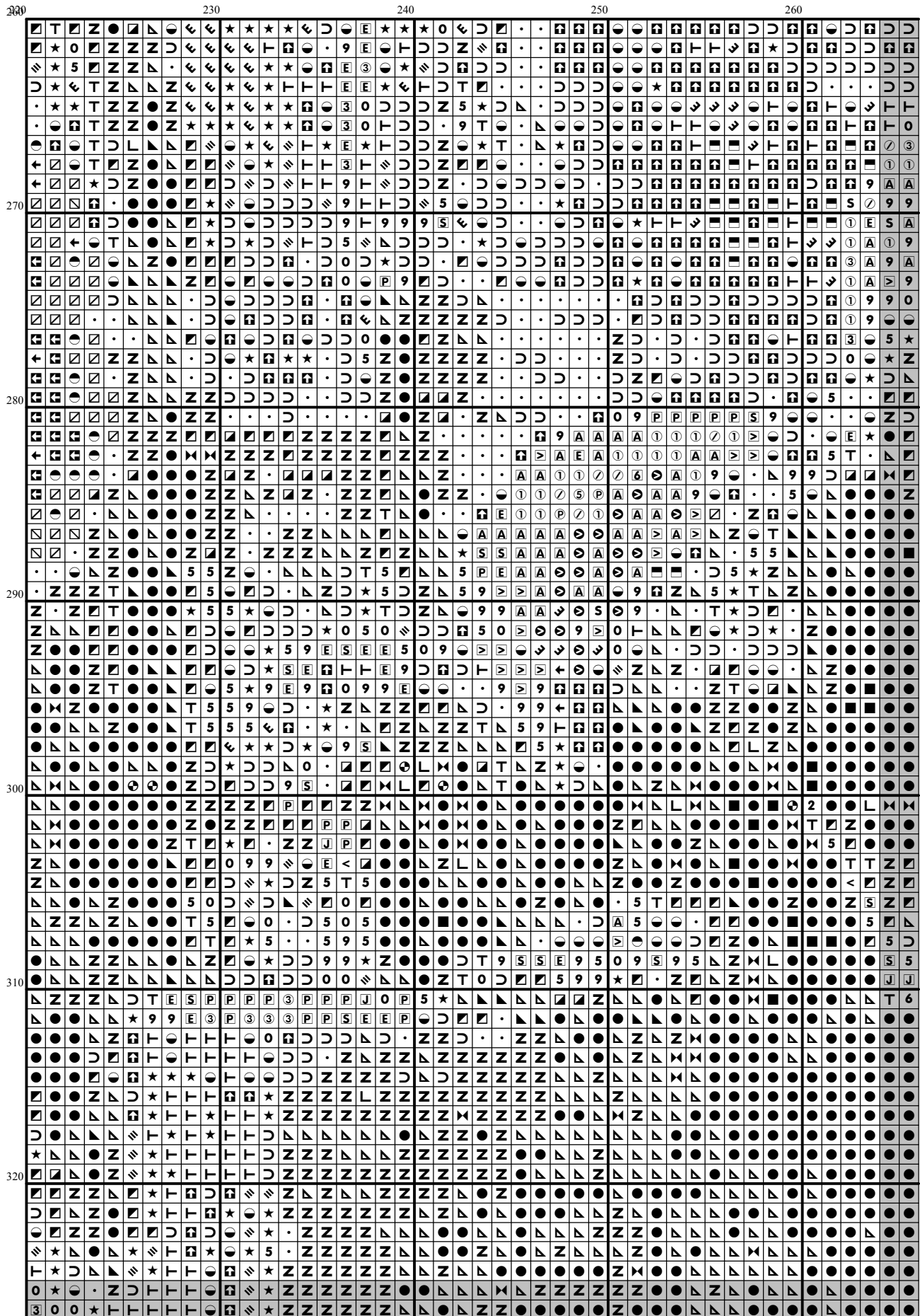

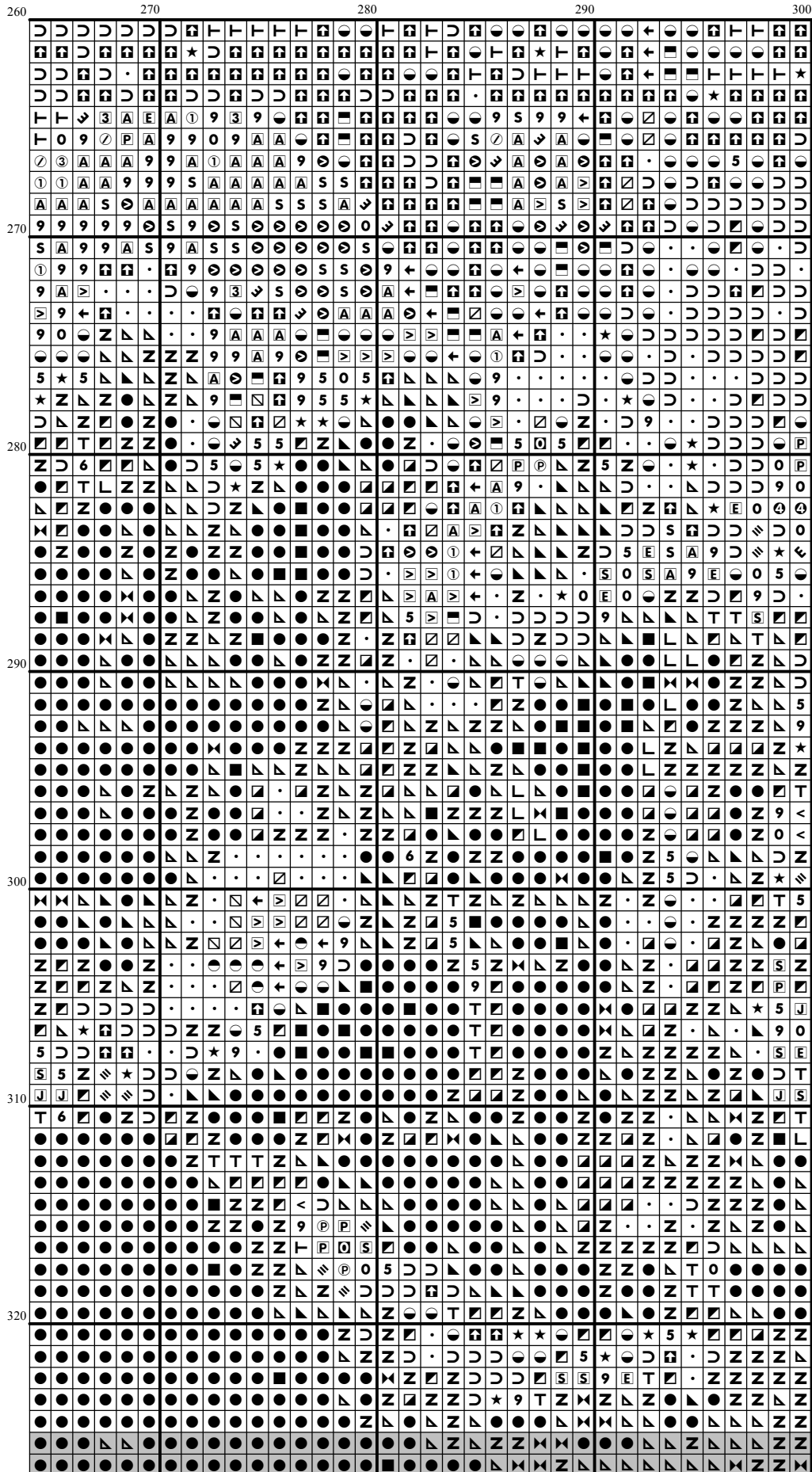

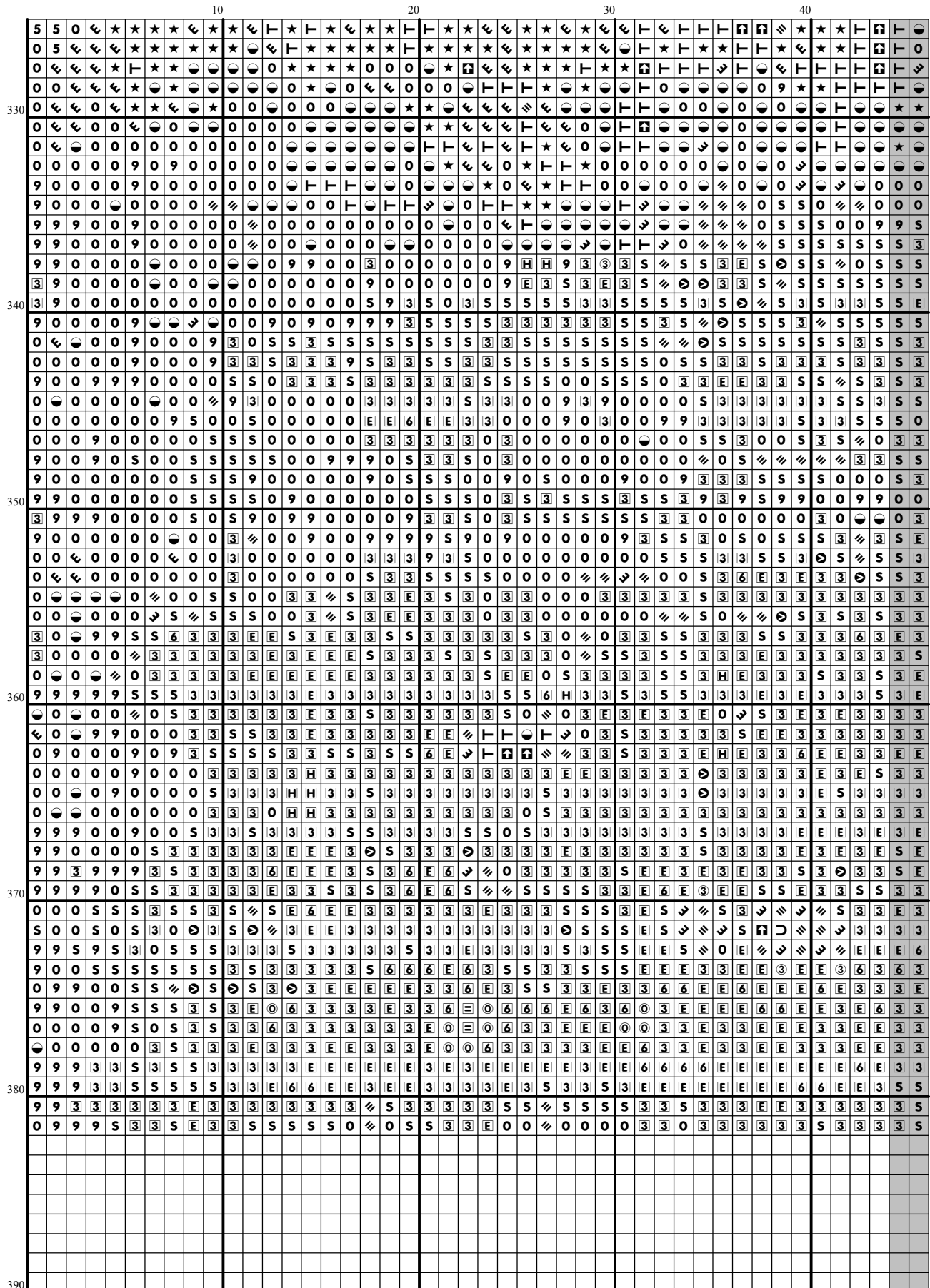

[illegible]

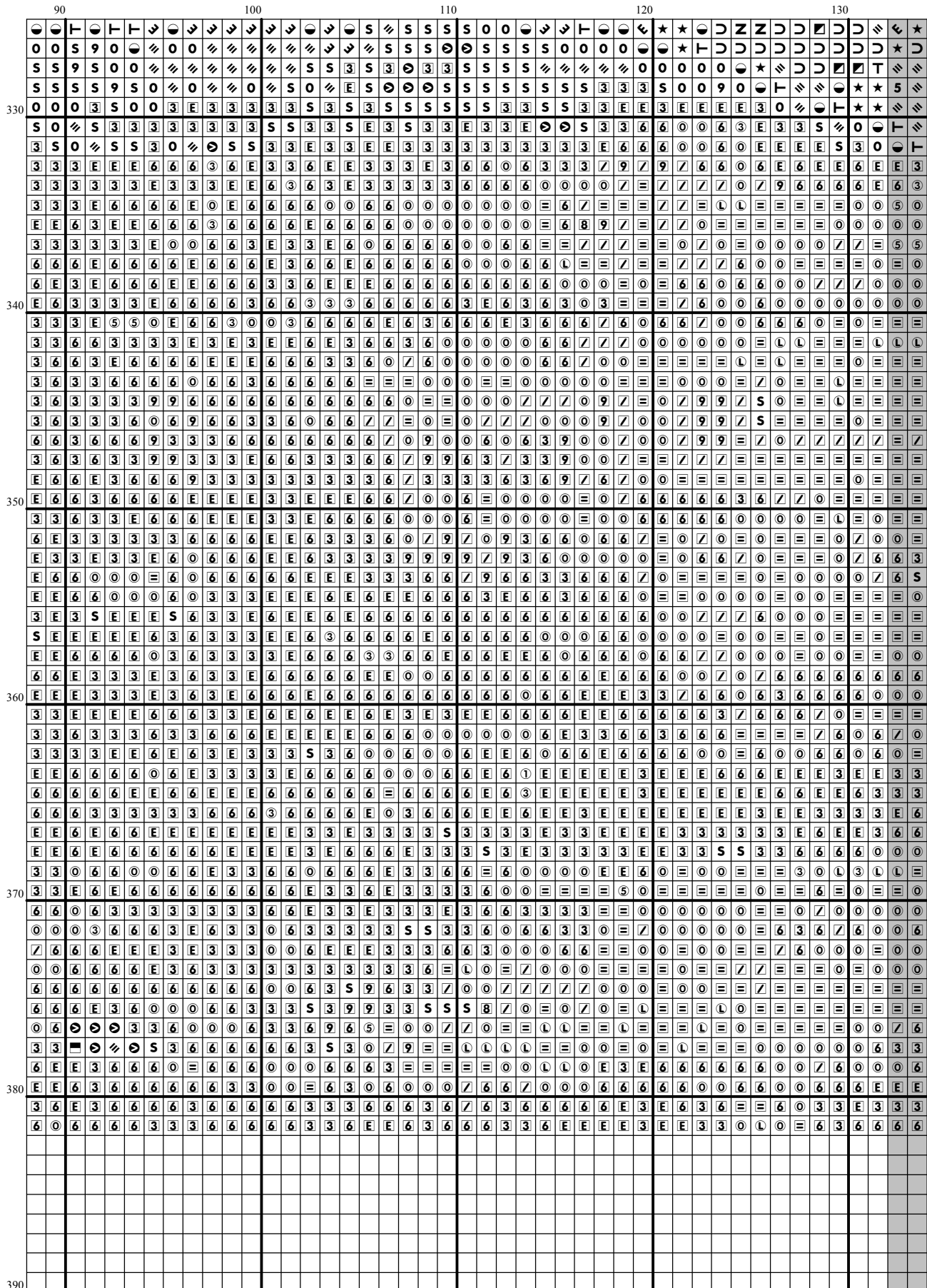

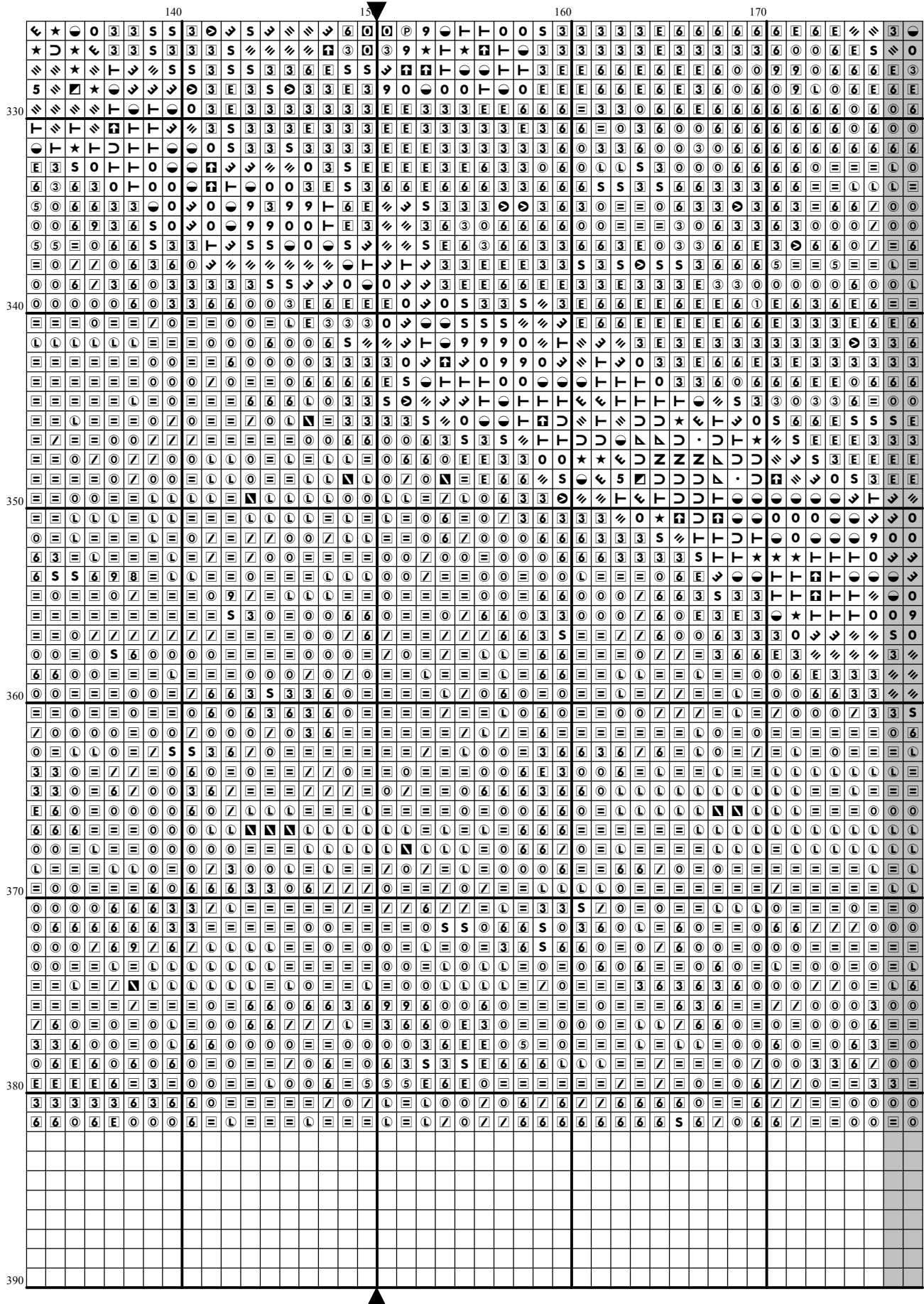

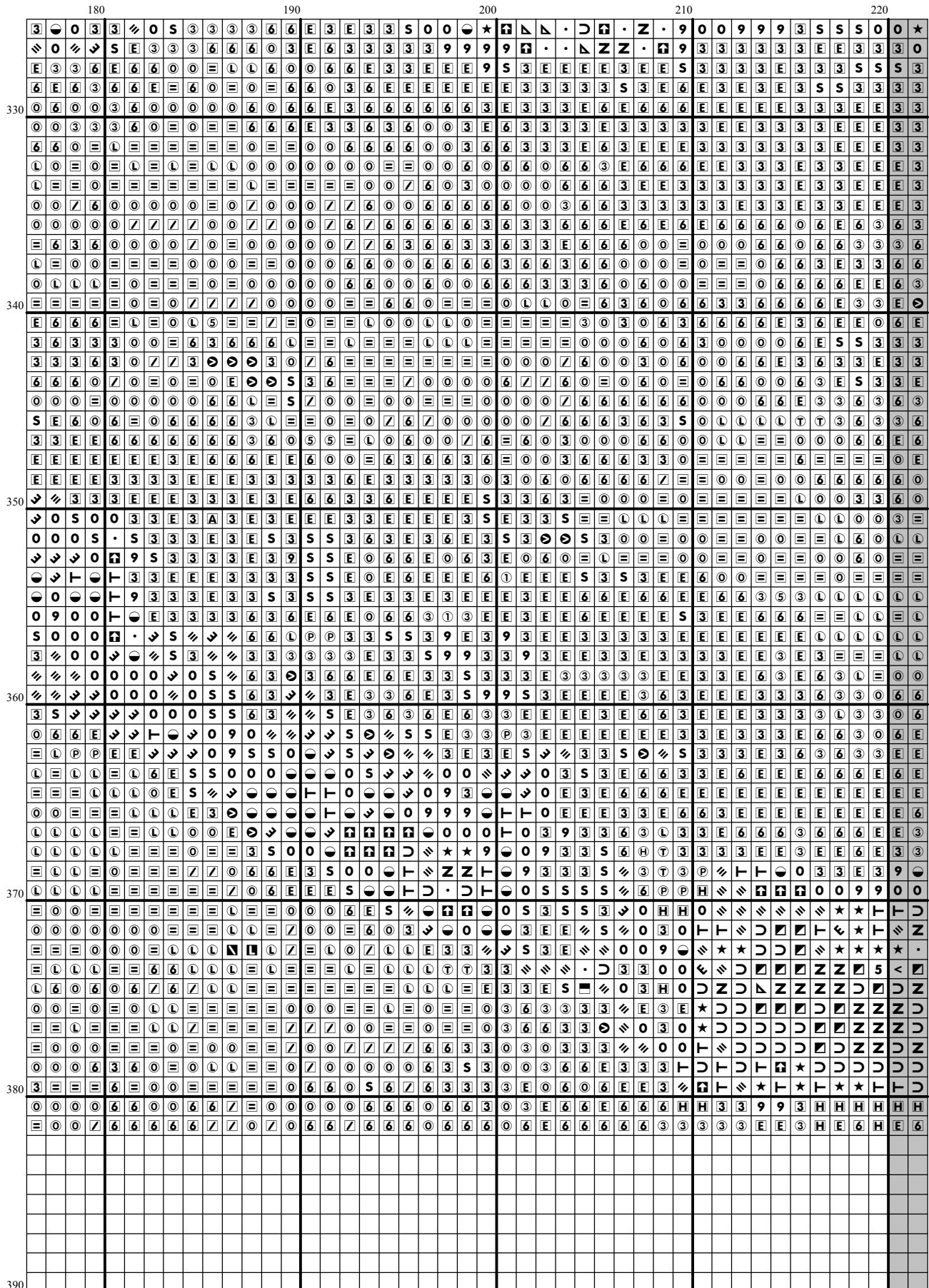

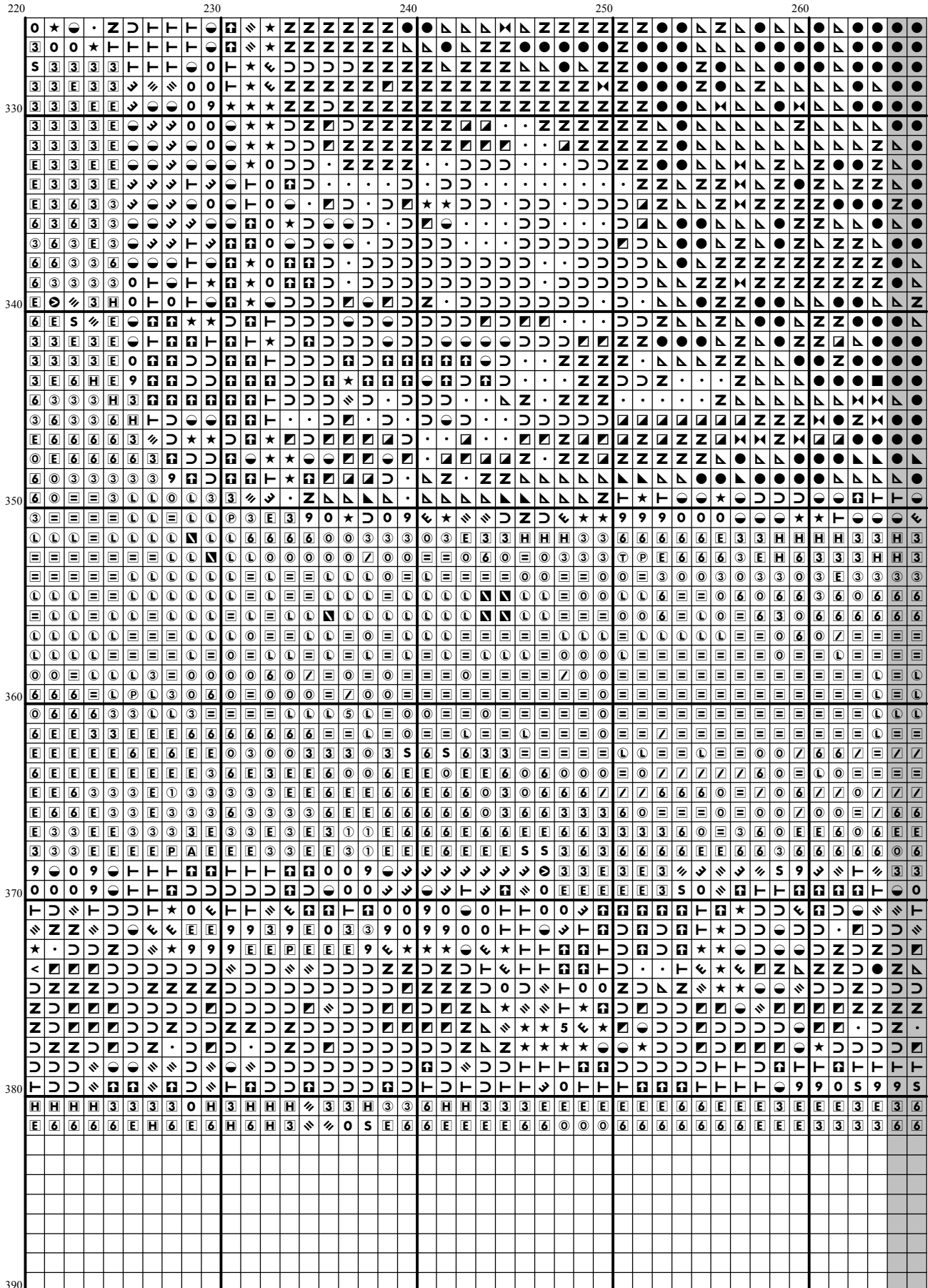

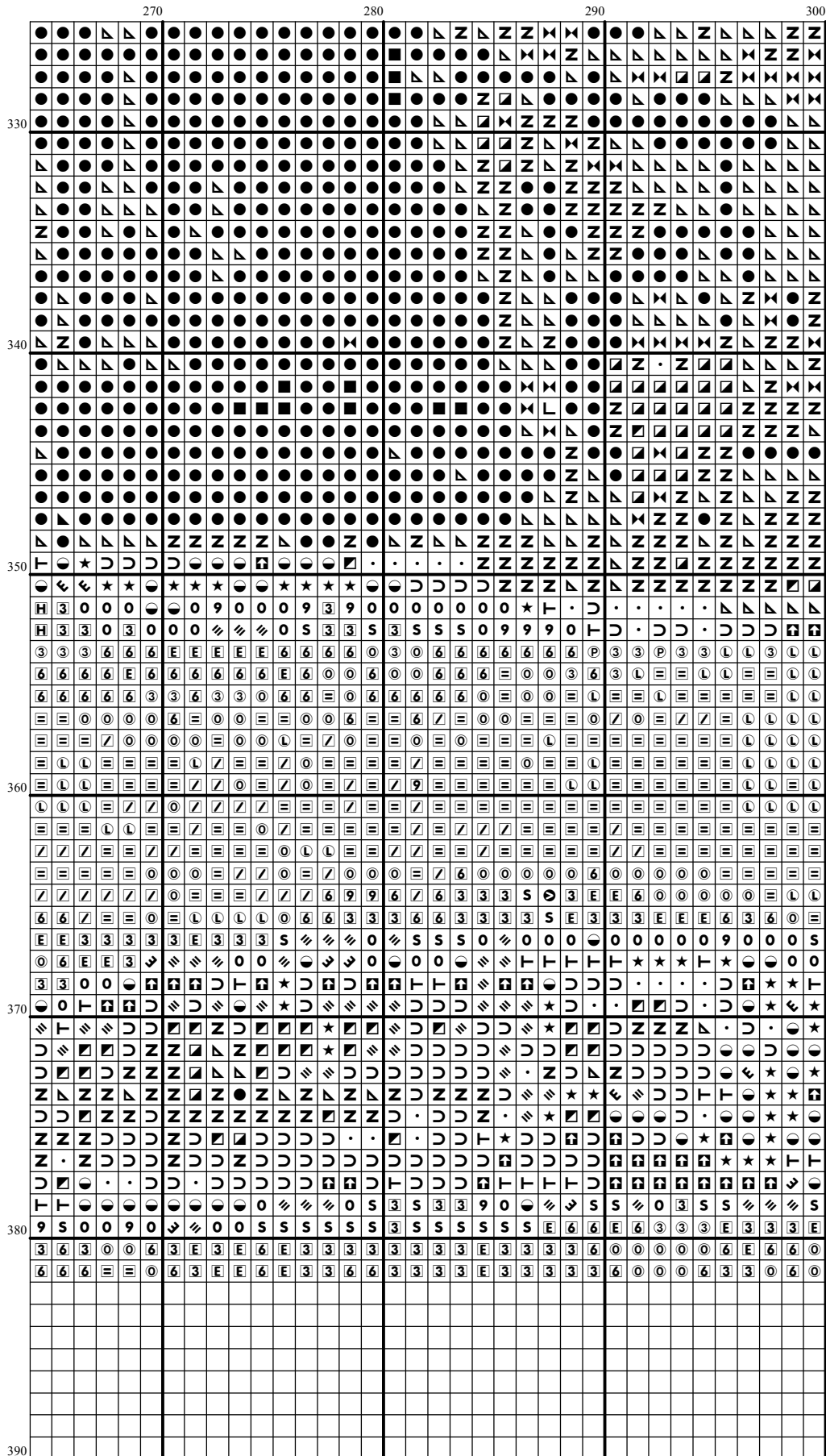

Instructions and Symbol Key for Design "AN 300 Arab Buying a Bridle"

Fabric: 14 count Cream Aida

Stitches: 300 x 382 **Size:** 21.43 x 27.29 inches or 54.43 x 69.31 cm

Colours: DMC

Use **2** strands of thread for cross stitch

Sym	No.	Colour Name	Sym	No.	Colour Name
▲	154	Prune rose	3	167	Dark mustard brown
◻	221	Mars red	◻	300	Mahogany
⊙	301	Squirrel brown	■	310	Black
3	317	Steel grey	H	355	Brown red
7	356	Medium terracotta	H	371	Green plains
⊕	372	Light mustard	⊕	400	Brown
6	402	Pottery brown	⊙	407	Clay brown
#	413	Iron grey	S	420	Hazelnut
Ⓛ	422	Light oak	Ⓛ	433	Chocolate brown
└	434	Cigar brown	9	435	Tabacco brown
≡	436	Teddy brown	N	437	Camel
E	451	Shell pink grey	Y	453	Turtledove grey
2	535	Stone grey	⊙	543	Shell beige
★	610	Dark golden brown	↩	611	Sisal brown
③	612	String brown	Ⓢ	613	Rope brown
●	632	Cocoa	<	640	Green grey
J	642	Earth grey	6	646	Platinum grey
U	647	Rock grey	V	648	Pepper grey
L	676	Savannah gold	7	677	Sand gold
7	680	Dark old gold	⊕	712	Cream
1	729	Honey gold	⊕	730	Khaki green
U	738	Sahara cream	⊕	758	Dawn rose
■	779	Sepia mauve	⊕	780	Chestnut tree brown
⊂	801	Mink brown	⊕	819	Baby pink
≡	829	Dark green bronze	└	830	Green oak brown
≡	831	Green bronze	8	834	Light brass
✕	838	Dark wood	■	839	Root brown
9	840	Hare brown	P	841	Deer brown
⊙	842	Beige rope	♥	844	Pepper black
↘	869	Coffee brown	Z	898	Teak brown
⊕	918	Dark red copper	J	920	Ochre copper
⊕	936	Oaktree moss green	▲	938	Espresso brown
⊕	945	Eggshell cream	■	975	Chestnut brown
L	3021	Cliff grey	D	3022	Elephant grey
▽	3031	Dark Mocha brown	Ⓢ	3032	Dark antique silver
⊙	3033	Antique silver	\	3041	Medium lilac
6	3045	Coffee cream	⊕	3047	Silver birch beige
⑤	3064	Cinnamon brown	●	3371	Ebony
▷	3726	Dark antique mauve	Ⓢ	3771	Sandy rose
A	3772	Rosy tan	4	3774	Pale desert sand
◀	3776	Dark nutmeg brown	Ⓢ	3782	Gingerbread brown
⊕	3787	Wolf grey	T	3790	Cappuccino brown
●	3802	Aubergine mauve	⊕	3823	Ivory
5	3827	Beech brown	Ⓢ	3828	Oaktree brown
8	3829	Ochre brown	U	3855	Autumn gold
P	3856	Pale beechwood	•	3857	Dark red wine
←	3858	Medium red wine	①	3859	Clay red
5	3860	Taupe mauve	5	3861	Light taupe

●	3862	Mocha brown	■	3863	Otter brown
Ⓟ	3864	Light mocha brown	●	3865	Winter white
●	3866	Garlic cream	●	ECRUT	ECRUT

This chart has been designed and printed with our best intentions of being without mistakes. However, the possibility of human error, printing mistakes or the variation of individual stitching does exist, and we regret that we cannot be responsible for this.

Note: The shaded blocks on the chart represent overlapping stitches.
 Copyright © Classic Cross Stitch 2006 All rights reserved.